

CORNER OF SECTIONS 25, 26, 35 & 36:
 FOUND 1" I.D. G.I.P. WITH 1 1/2" TO 1"
 BELL REDUCER, FILLED WITH POT METAL,
 STAMPED "RE 7122 SEC. COR 25 26 35 36
 T32S R2E 1971" PER R1, TOP 5" ABOVE
 GROUND, FROM WHICH BEARS:

34" DF WITH HB S71°W 13.2' F=R1.
 30" IC STUMP WITH HB N43°W 50.5' F=R1.
 32" DF WITH HB N54°E 83.4' F (82.9' R1).
 31" IC WITH HB S40 3/4°E 62.8' F
 (S40°E 62.0' R1).

1/4 CORNER OF SECTIONS 35 & 36:
 FOUND DISTURBED 2" I.D. G.I.P. WITH
 2 1/2" BC STAMPED "T32S R2E 1/4 S35 S36
 RLS 803 1982", PER R3. THE PIPE IS
 BENT TO HORIZONTAL 16" BELOW THE TOP.
 BURIED FOUND PIPE IN POSITION,
 I SET A 5/8" REBAR, 30" LONG, IN THE
 POSITION WHERE THE PIPE IS STILL
 VERTICAL, WITH A 2 1/2" AC STAMPED
 "T32S R2E 1/4 S35 S36 2019 PLS 77662",
 24" IN THE GROUND WITH A COLLAR OF
 STONE, 2' DIAMETER, FROM WHICH BEARS:

36" ROTTED DF STUMP N86°E 13.1' F=R3.
 24" DF STUMP WITH HB N 1 3/4°W 16.2' F
 (RED FIR, N0°18'E 16.9' R3).
 12" IC SCRIBED "XBT" THIS SURVEY N20°E 55.3'.

SISKIYOU
 TIMBERLANDS, LLC
 D.N. 2019-007511
 T.L. 7101

CORNER OF SECTIONS 1 & 2, T.33S., R.2E.,
 AND SECTIONS 35 & 36, T.32S, R.2E.:
 CALCULATED POSITION OF TRUE CORNER PER
 R2 BASED ON FOUND WITNESS CORNER AS
 DESCRIBED BELOW. POSITION FALLS UNDER
 WATER OF POND. FROM THE TRUE CORNER
 BEARS:

FOUND 1" I.D. G.I.P. WITH 1 1/2" TO 1"
 BELL REDUCER, FILLED WITH POT METAL,
 STAMPED "RE 7122 R2E T32S 35 36 T33S
 2 1 W.C. COR. IS 10.0'S 1971", TOP 3"
 ABOVE GROUND, NORTH 10.00' F=R2.

16" DF, DEAD & DOWN, N71°E 62.1' F FROM
 CALCULATED STANDARD CORNER (N72°E R2).

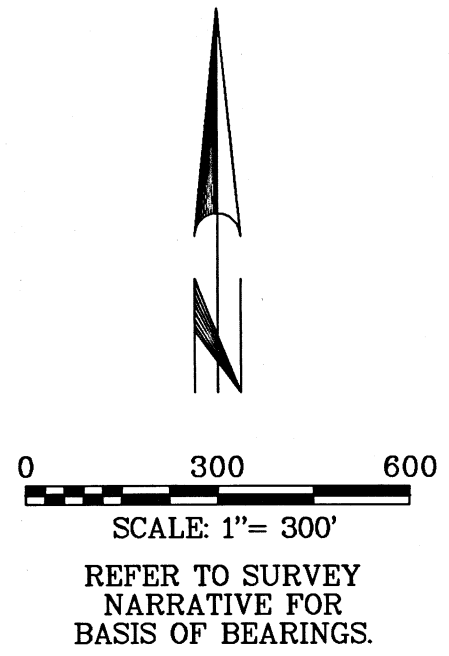
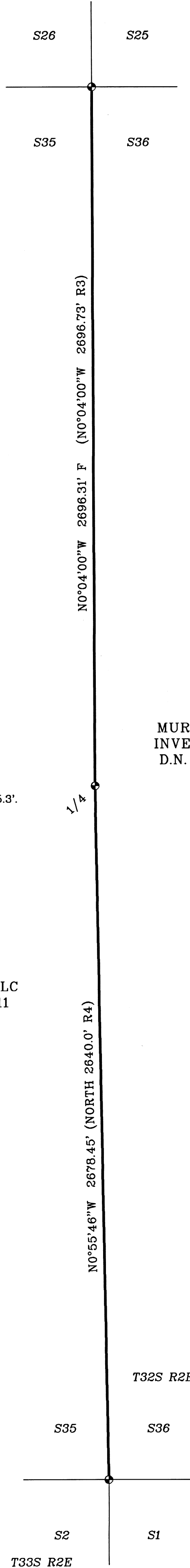

SURVEY NARRATIVE:

THE PURPOSE OF THIS SURVEY IS TO POST AND BLAZE
 THE LINE BETWEEN TAX LOTS 7100 & 7101, AS SHOWN
 IN BOLD HEREON.

USING FOUND MONUMENTS AS SHOWN, I RETRACED THE
 LINE BETWEEN SECTIONS 35 & 36, AS DESCRIBED IN
 DEED FOR TAX LOT 7100 (D.N. 2014-032842) AND THE
 DEED FOR TAX LOT 7101 (D.N. 2019-007511).

THIS SURVEY WAS CONDUCTED USING A TOPCON GTS 3003W TOTAL
 STATION AND TOPCON HIPER AND GR3 STATIC GPS RECEIVERS.
 THE FIELD SURVEY COMMENCED MAY 27, 2019 AND WAS
 COMPLETED MAY 28, 2019.

THE BASIS OF BEARINGS FOR THIS SURVEY IS GEODETIC (NAD83),
 AT THE CORNER OF SECTIONS 1, 2, 35, & 36 SHOWN HEREON,
 BASED ON STATIC GPS OBSERVATIONS TO CONTINUOUSLY OPERATING
 REFERENCE STATIONS (EPOCH 2010.00).

ALL FIELD BEARING AND DISTANCES TO BEARING TREES ARE TO
 THE CENTER OF THE TREE AT THE GROUND.

MURPHY TIMBER
 INVESTMENTS, LLC
 D.N. 2014-032842
 T.L. 7100

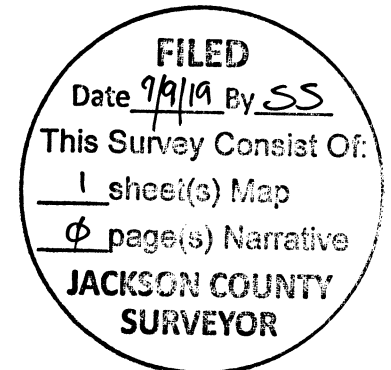

REFERENCES:

- R1 = CS 4717
- R2 = CS 4718
- R3 = CS 9359
- R4 = GLO PLAT OF T.32S., R.2E.,
 W.M., APPROVED JUNE 28, 1871.

MAP OF SURVEY

FOR
**MURPHY TIMBER INVESTMENTS, LLC
 AND
 SISKIYOU TIMBERLANDS, LLC**

THE LINE BETWEEN SECTIONS 35
 AND 36, T. 32 S., R. 2 E., W.M.,
 JACKSON COUNTY, OREGON

NORTH STATE LAND SURVEYING
 1511 KYLYNN CT.
 MOUNT SHASTA, CA

JUNE 2019 SCALE: 1"=300' SHEET 1 OF 1
 PROSGND.ASC PROSPECT MOS.GXD JOB NO. 580

REGISTERED
 PROFESSIONAL
 LAND SURVEYOR

Gregg Arnold Neitsch

OREGON
 JULY 11, 2006
 GREGG ARNOLD NEITSCH
 77662LS
 EXPIRES: 12/31/2020