

Survey For
EDFORD WATER COMMISSION
located in Lots 3, 4 & 5, VAWTER SUBDIVISION (Recorded)
ec. 1, T. 38S., R. 2W., W.M.
y: Mark E. Boyden
ugust, 1963

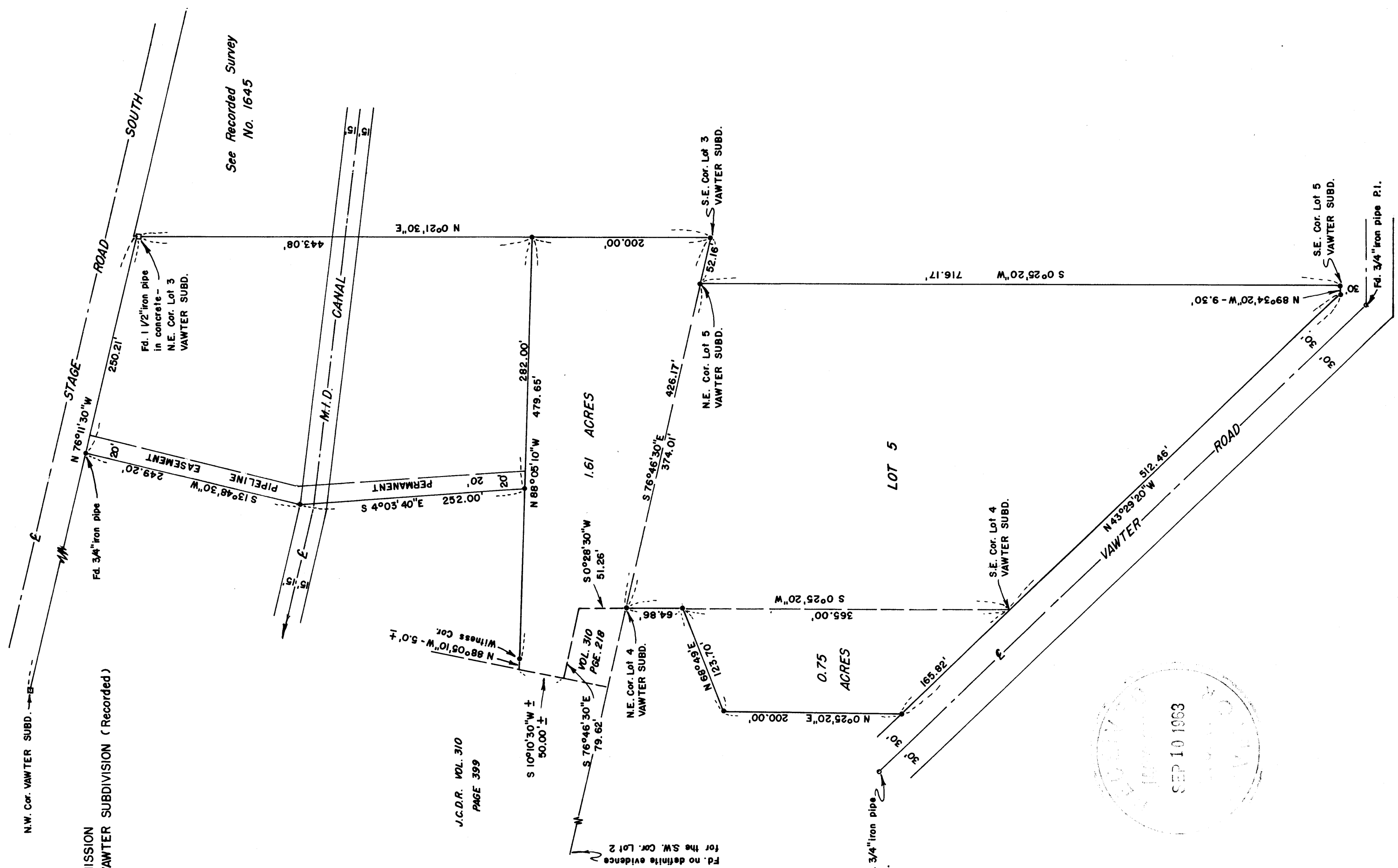

See Recorded Survey
No. 1645

J.C.D.R. VOL. 310
PAGE 399

SCALE : 1" = 100'
Set 5/8" iron pin

Fd. no definite evidence
for the S.W. Cor. Lot 2

REGISTERED
OREGON
AND SURVEYOR

Mark E. Boyden
NOVEMBER 9, 1951
MARK E. BOYDEN
281

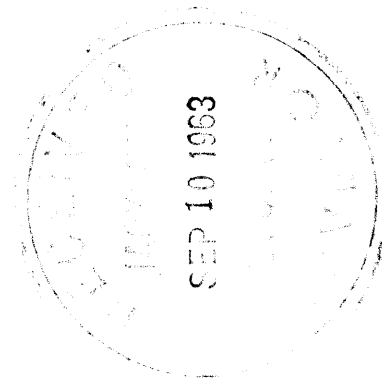

Survey No. 2285

SURVEY NARRATIVE TO COMPLY WITH O.R.S. 209.250

FOR: Medford Water Commission
City Hall
Medford, Oregon

LOCATION: VAWTER SUBDIVISION, Section 1, Township 38
South, Range 2 West, Willamette Meridian.

PURPOSE: To monument and describe parcels in Lots
3, 4 & 5 of said Subdivision proposed to be
purchased for reservoir site and pipeline
easement purposes.

PROCEDURE:

From random points found as previously set on
Recorded Survey No. 1645, traversed around the subject
premises.

Old 3/4" iron pipes found for the centerline
P.I.s of Vawter Road agreed favorably with the
official plat, taking into consideration the
developed differences in meridian, and that the lots
do not close mathematically.

In that no definite evidence could be found for
the Southwest corner of Lot 2, the West boundary
of the 1.61 acre parcel was described, more or less
to the described City property lying Westerly therefrom.

August 1963

