

Survey For  
 A.L. NASH  
 Located in Secs. 7 & 18, T.37S., R.1W., W.M.  
 By: Mark E. Boyden  
 August, 1963

SCALE: 1" = 50'  
 ○ Fd. 5/8" iron pin  
 ● Set 5/8" iron pin

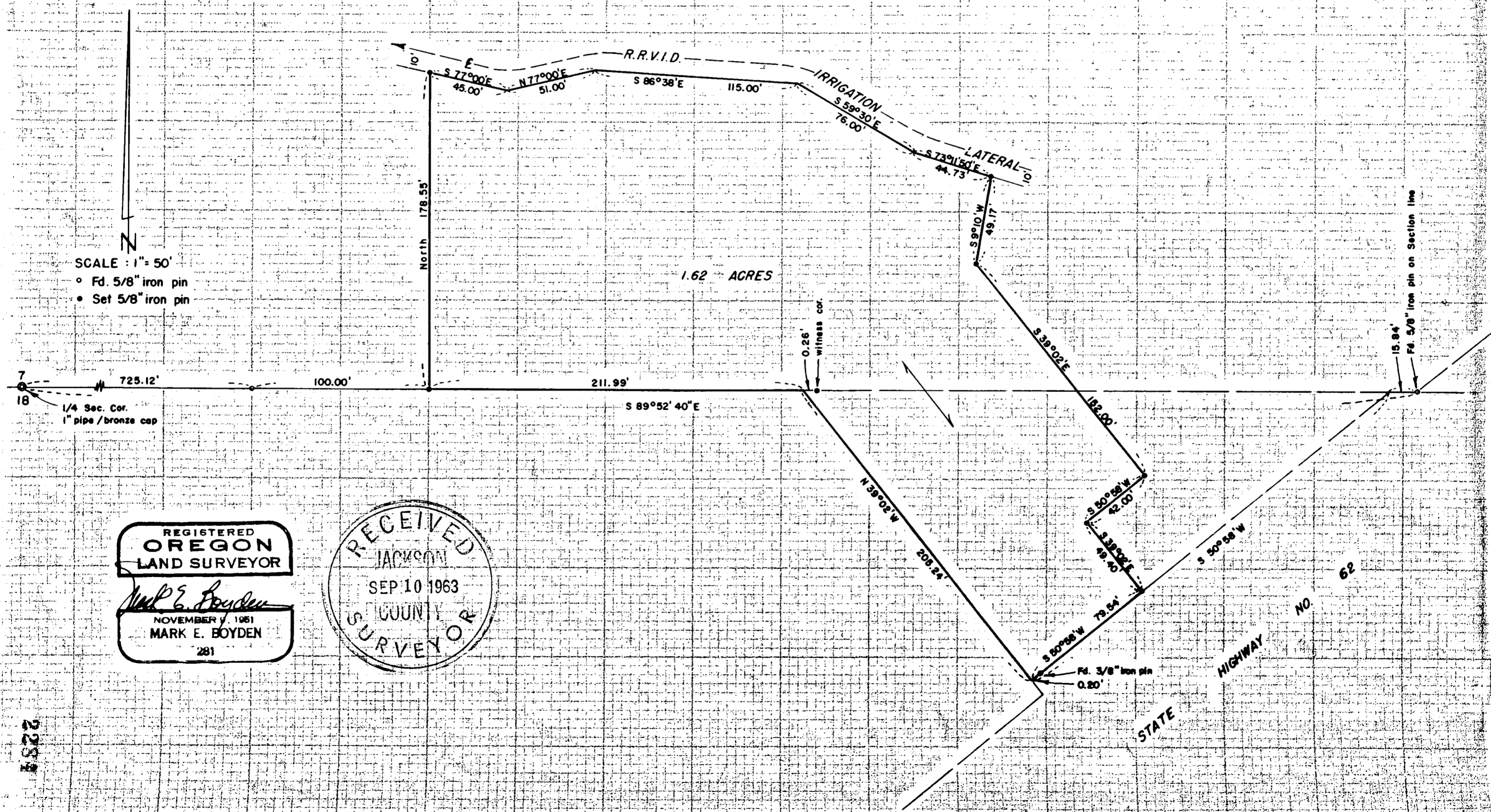

REGISTERED  
 OREGON  
 LAND SURVEYOR  
*Mark E. Boyden*  
 NOVEMBER 4, 1961  
 MARK E. BOYDEN  
 281

RECEIVED  
 JACKSON  
 SEP 10 1963  
 CLATSOP COUNTY  
 SURVEYOR

228

SURVEY NARRATIVE TO COMPLY WITH O.R.S. 209.250

FOR: A. L. Nash  
2075 South Pacific Highway  
Medford, Oregon

LOCATION: Southwest 1/4 of the Southeast 1/4 of Section 7,  
and the Northwest 1/4 of the Northeast 1/4  
of Section 18, Township 37 South, Range 1 West,  
Willamette Meridian.

PURPOSE: To monument and describe a parcel within the  
Nash property for lease purposes.

PROCEDURE:

Found monuments previously set on Recorded Survey  
Nos. 1197, 1516 and 1977 for control of the North  
boundary of Section 18 and the Southwesterly boundary  
of that tract described in Volume 523, Page 490 of the  
Deed Records of Jackson County, Oregon.

The pin set for the Most-Westerly corner of that  
tract surveyed for C. Ashpole, (Recorded Survey No. 1197)  
has been destroyed.

Monumented the parcel as shown, using for bearing  
control the meridian of solar origin determined on  
Recorded Survey No. 1977.

August 1963

