

22832

# CORNER RECORD

LOCATED IN THE SOUTHWEST QUARTER OF  
SECTION 35, T. 35 S. R. 1 W., W.M.  
JACKSON COUNTY, OREGON

FOR

*JACKSON COUNTY ROADS AND PARKS*  
*200 ANTELOPE ROAD, WHITE CITY, OREGON 97153*

## SURVEY NARRATIVE TO COMPLY WITH 209.250 O.R.S.

### PURPOSE OF SURVEY:

TO PERPETUATE THE LOCATION OF FOUND MONUMENTS OF RECORD THAT MAY BE REMOVED, DESTROYED OR DISTURBED BY CONSTRUCTION PER O.R.S. 209.150.

### PROCEDURE:

A TRAVERSE WAS PERFORMED UTILIZING A TRIMBLE S-6 TOTAL STATION TO RECOVER EXISTING MONUMENTS OF RECORD LIKELY TO BE IMPACTED BY AN OVERLAY PROJECT TO BE PERFORMED THIS SUMMER FOR THE JACKSON COUNTY ROADS DEPARTMENT. PROJECT CONTROL WAS DOUBLE-TIED USING A TRIMBLE R10 GNSS RECEIVER TO ORIENT THE PROJECT TO THE OREGON COORDINATE REFERENCE SYSTEM, GRANTS PASS - ASHLAND ZONE.

### BASIS OF BEARING:

OREGON COORDINATE REFERENCE SYSTEM, GRANTS PASS - ASHLAND ZONE, NAD83(2011), EPOCH 2010.00, AS DETERMINED BY THE OREGON REAL-TIME GNSS NETWORK.

DATE: MARCH 21, 2019

## LEGEND

- ⊗ FOUND ALUMINUM CAP PER S/N 16039
- FOUND 5/8" PIN PER S/N 16039
- △ SET CONTROL AS NOTED
- TIE LINE
- EXISTING EDGE OF PAVEMENT
- ( ) SURVEY RECORD DATA PER S/N 16039 - D. MCMAHAN

## MONUMENT TABLE

POINT NO.	NORTHING (INT. FT.)	EASTING (INT. FT.)	DESCRIPTION
5	267105.44	310026.26	SET 60d NAIL
13	267163.46	310051.33	2" ALUMINUM CAP; ILLEGIBLE
14	267113.67	310022.29	5/8" REBAR W/ YELLOW PLASTIC CAP MARKED "D. MCMAHAN LS 1913" PER S/N ; 1.2' DOWN
15	267163.04	309891.78	5/8" REBAR W/ NO CAP; 0.1' BELOW SURFACE OF PAVEMENT
16	267133.01	309891.92	5/8" REBAR W/ YELLOW PLASTIC CAP MARKED "D. MCMAHAN LS 1913" FLUSH W/ SURFACE OF PAVEMENT

**FILED**  
Date 6/6/19 By SS  
This Survey Consist Of:  
1 sheet(s) Map  
1 page(s) Narrative  
**JACKSON COUNTY SURVEYOR**

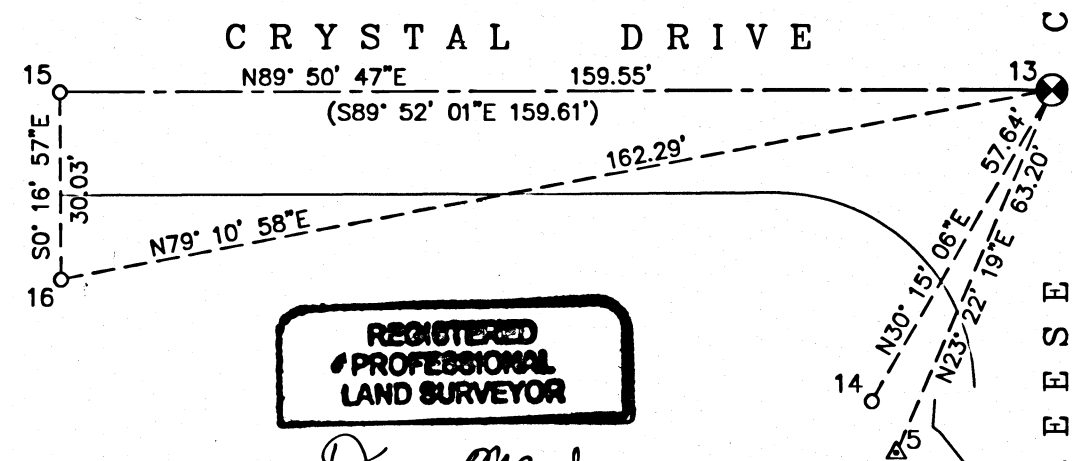
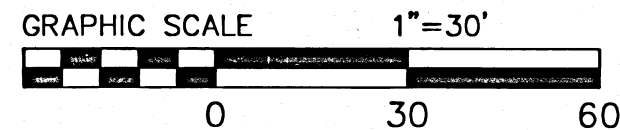
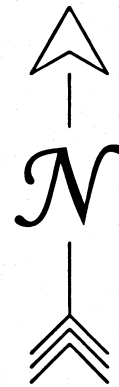

**REGISTERED PROFESSIONAL LAND SURVEYOR**  
*Dane Meade*  
**OREGON JULY 10, 2010 DANE MEADE 60707 LB**  
REBAR: 12/31/20

I:\Engineering\LD Projects\LD11911Survey\REESE CREEK ROAD - SURVEY MAP.dwg

22832