

22831

# CORNER RECORD

LOCATED IN THE SOUTHWEST QUARTER OF  
SECTION 35, T. 35 S. R. 1 W., W.M.  
JACKSON COUNTY, OREGON

FOR

*JACKSON COUNTY ROADS AND PARKS*  
200 ANTELOPE ROAD, WHITE CITY, OREGON 97503

## SURVEY NARRATIVE TO COMPLY WITH 209.250 O.R.S.

### PURPOSE OF SURVEY:

TO PERPETUATE THE LOCATION OF FOUND MONUMENTS OF RECORD THAT MAY BE REMOVED, DESTROYED OR DISTURBED BY CONSTRUCTION PER O.R.S. 209.150.

### PROCEDURE:





A TRAVERSE WAS PERFORMED UTILIZING A TRIMBLE S-6 TOTAL STATION TO RECOVER EXISTING MONUMENTS OF RECORD LIKELY TO BE IMPACTED BY AN OVERLAY PROJECT TO BE PERFORMED THIS SUMMER FOR THE JACKSON COUNTY ROADS DEPARTMENT. PROJECT CONTROL WAS DOUBLE-TIED USING A TRIMBLE R10 GNSS RECEIVER TO ORIENT THE PROJECT TO THE OREGON COORDINATE REFERENCE SYSTEM, GRANTS PASS - ASHLAND ZONE.

### BASIS OF BEARING:

OREGON COORDINATE REFERENCE SYSTEM, GRANTS PASS - ASHLAND ZONE, NAD83(2011), EPOCH 2010.00, AS DETERMINED BY THE OREGON REAL-TIME GNSS NETWORK.

DATE: MARCH 21, 2019

## LEGEND

-  FOUND BRASS CAP AS NOTED
-  FOUND 5/8" PIN AS NOTED
-  SET CONTROL AS NOTED
-  TIE LINE
-  EXISTING EDGE OF PAVEMENT

REGISTERED  
PROFESSIONAL  
LAND SURVEYOR

*Dave Meade*

OREGON  
JULY 10, 2018  
DAVE MEADE  
00707 LS

RENEWS: 12/31/20

## MONUMENT TABLE

POINT NO.	NORTHING (INT. FT.)	EASTING (INT. FT.)	DESCRIPTION
2	265831.03	310058.30	2-1/2" BRASS CAP ON 1" G.I. PIPE, MARKING THE SOUTHWEST CORNER OF DONATION LAND CLAIM NO. 39 PER FOURTH RE-ESTABLISHMENT, DATED MARCH 30, 2006; LEANING SOUTHWESTERLY ±2' OUT OF POSITION
8	265775.00	310092.91	SET 60d NAIL IN GRAVEL
9	265832.01	310107.68	5/8" REBAR W/ ORANGE PLASTIC CAP MARKED "HARDEY ENG & ASSOC." PER S/N 19009 AND REFERENCED IN SAID FOURTH RE-ESTABLISHMENT
10	265384.68	310039.64	5/8" REBAR W/ YELLOW PLASTIC CAP MARKED "JACKSON C.S." PER SECOND, THIRD & FOURTH RE-ESTABLISHMENT OF THE SOUTHWEST CORNER OF DONATION LAND CLAIM NO. 39
11	265743.49	310298.35	5/8" REBAR W/ NO CAP PER S/N 7368
12	265702.30	310103.61	1-1/2" BRASS CAP FLUSH W/ PAVEMENT MARKED "LS 2011" PER S/N 19057

FILED  
Date 6/6/19 By SS  
This Survey Consist Of:  
1 sheet(s) Map  
0 page(s) Narrative  
JACKSON COUNTY  
SURVEYOR

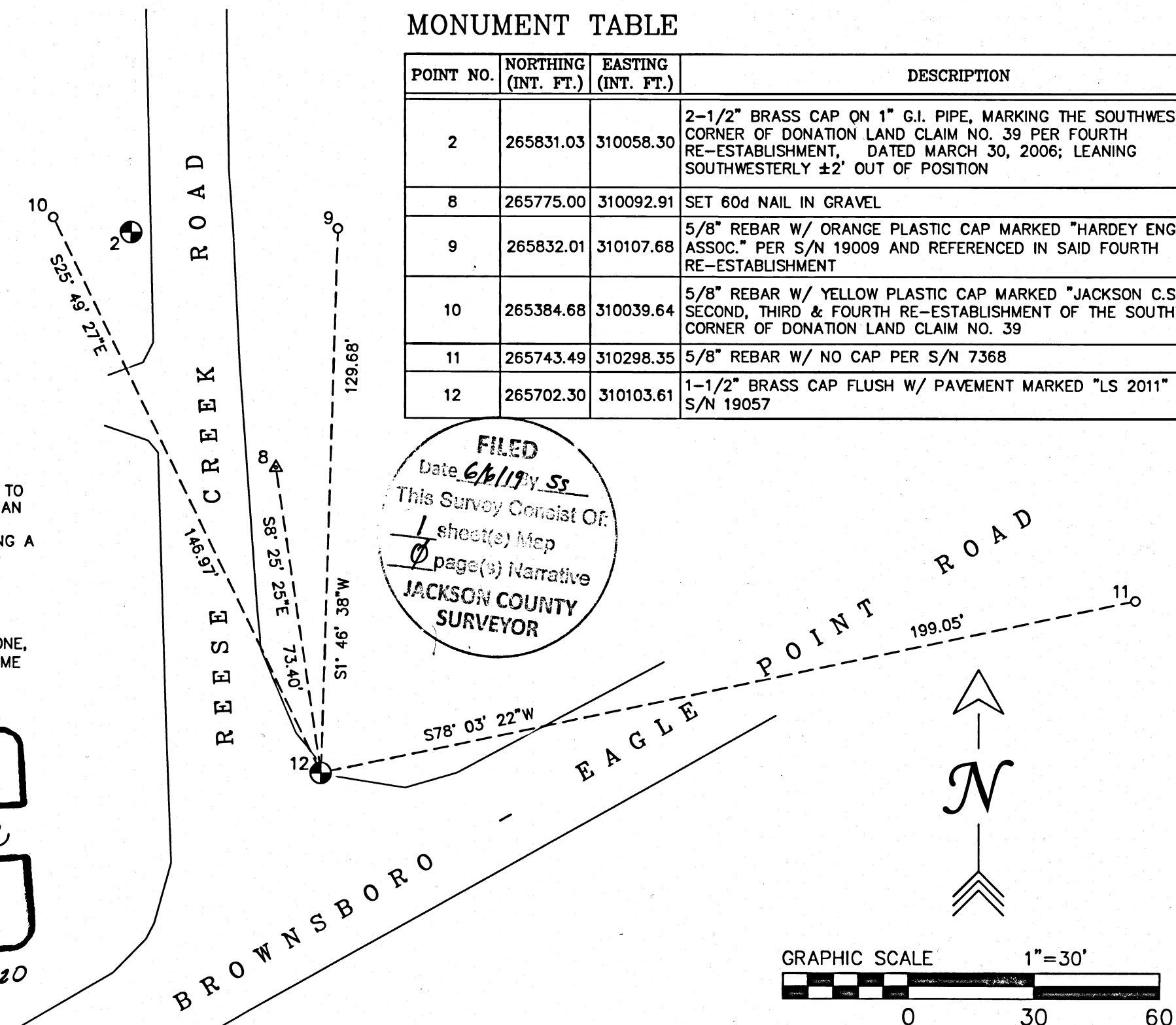

I:\Engineering\LD Projects\LD11911\Survey\REESE CREEK ROAD - SURVEY MAP.dwg

22831