

2282

Survey For:  
Milton P. Starkey  
Located in Block 4  
Oakdale Park Addition  
Sec. 36, T37SR2W, W.M.  
By: Mark E. Boyden  
August, 1963

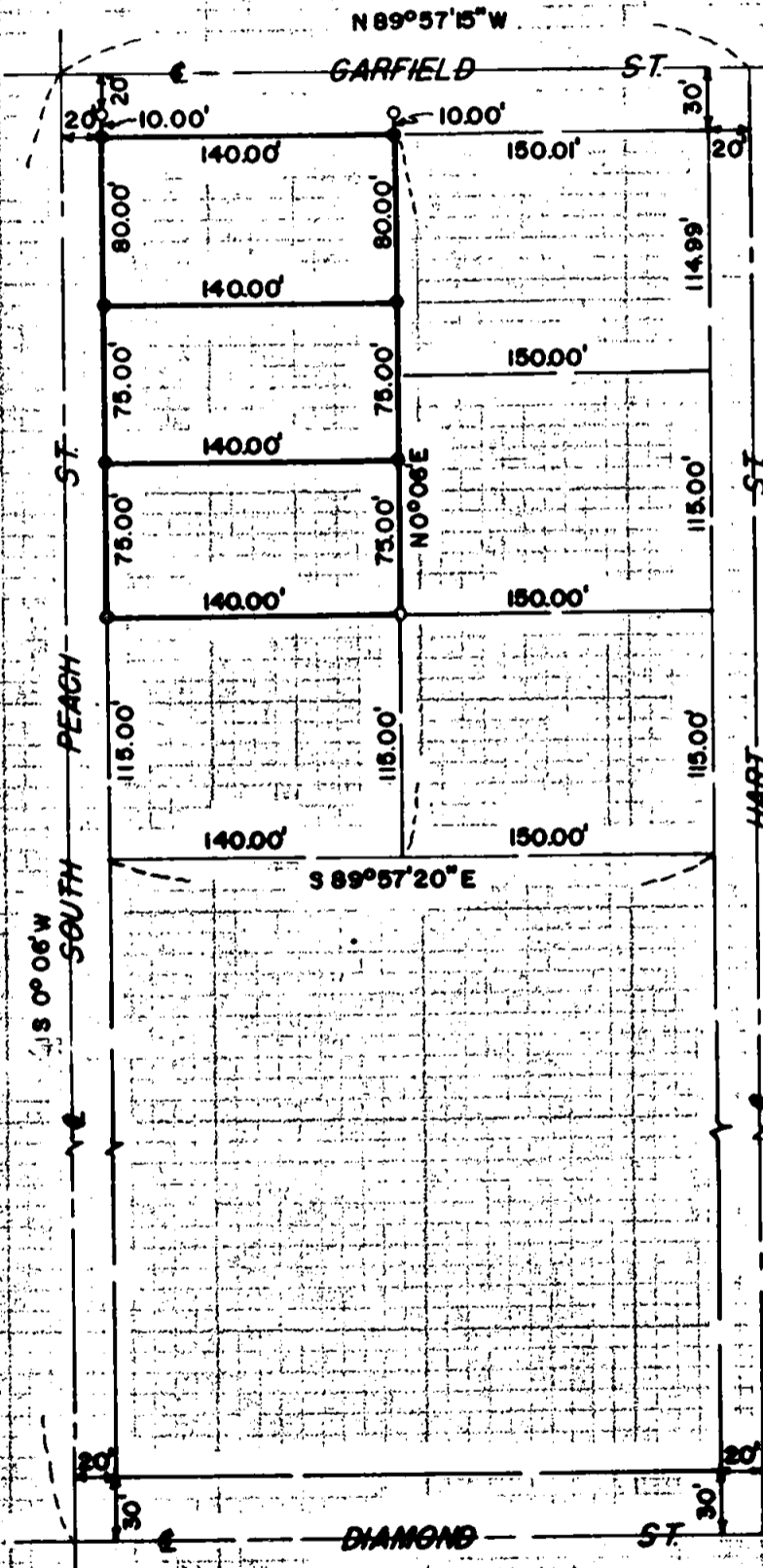

SCALE: 1"=400'  
• Set 5/8" I. Pin  
○ Rd. 5/8" I. Pin

REGISTERED  
OREGON  
LAND SURVEYOR

*Mark E. Boyden*

NOVEMBER 9, 1961  
MARK E. BOYDEN  
281

RECEIVED  
JACKSON  
SEP 10 1963  
COUNTY  
SURVEYOR

For Exterior Boundary Control  
See Recorded Survey 1856

2282

Survey No. 2282

SURVEY NARRATIVE TO COMPLY WITH O.R.S. 209.250

FOR: Milton P. Starkey  
1733 South Peach Street  
Medford, Oregon

LOCATION: Block 4, Oakdale Park Addition, Section 36,  
Township 37 South, Range 2 West, Willamette  
Meridian.

PURPOSE: To monument and describe the Starkey ownership  
in 3 parcels as shown on the attached map.

PROCEDURE:

Found monuments previously set on Recorded Survey  
No. 1856 for exterior boundary control.  
Set new lot corners as shown.

September 1963

