

CORNER OF SECTIONS 21, 22, 27, & 28:  
 FOUND 1" O.D. G.I.P. WITH 2" DIAMETER  
 BRASS CAP STAMPED "T.37S. R.4W. SEC.  
 21 22 28 27 COR. C.S. 1960", AND BEARING  
 TREES PER R1:  
 39" DOUGLAS FIR N75°E 25.6' F (26.4' R1).  
 21" MADRONE S25°E 16.5' F=R1.  
 18" MADRONE S44 1/2°E 54.5' F=R1.  
 12" BLACK OAK S79 1/2°W 30.1' F (31.7' R1).  
 10" BLACK OAK N21°W 57.8' F=R1.

CORNER OF SECTIONS 20, 21, 28, & 29:  
 FOUND 2 1/2" O.D. G.I.P. WITH 3 1/4"  
 DIAMETER BRASS CAP STAMPED "T37S R4W  
 S20 S21 S28 S29 1977" PER R1. BEARING  
 TREES NOT TIED THIS SURVEY.

1/4 CORNER OF SECTIONS 21 & 28:  
 FOUND 2 1/2" O.D. G.I.P. WITH 3 1/4"  
 DIAMETER BRASS CAP STAMPED "T37S R4W  
 1/4 S21 S28 1977" PER R1. BEARING  
 TREES NOT TIED THIS SURVEY.

E 1/16 CORNER OF SECTIONS 21 & 28:  
 FOUND 2 1/2" O.D. G.I.P. WITH 3 1/4"  
 DIAMETER BRASS CAP STAMPED "E 1/16  
 S21 S28 1977" AND BEARING TREES PER R1:  
 17" DOUGLAS FIR N18°E 14.9' F (N19°E R1).  
 15" DOUGLAS FIR S51 1/2°W 7.9' F=R1.

JOHN HANCOCK LIFE  
 INSURANCE COMPANY (U.S.A.)  
 D.N. 2017-010772  
 T.L. 9000

- LEGEND OF SYMBOLS & ABBREVIATIONS**
- FOUND MONUMENT AS NOTED.
  - F FIELD MEASUREMENT
  - G.I.P. GALVANIZED IRON PIPE
  - O.D. OUTSIDE DIAMETER
  - T.L. TAX LOT
  - ( ) INDICATES RECORD DATA
  - D.N. DOCUMENT NUMBER
  - BLM BUREAU OF LAND MANAGEMENT

**REFERENCE:**

R1 = PLAT AND NOTES FOR BLM DEPENDENT RESURVEY  
 BY ROLLIN D. AANRUD, APPROVED APRIL 21, 1983.

**SURVEY NARRATIVE:**

THE PURPOSE OF THIS SURVEY IS TO POST, TAG, AND  
 BLAZE THE NORTHERLY LINE OF TAX LOT 9000, AS SHOWN  
 IN BOLD HEREON.

USING FOUND MONUMENTS AS SHOWN, I RETRACED THE  
 NORTHERLY LINE OF SECTION 28, AS DESCRIBED IN  
 DEED FOR TAX LOT 9000 (D.N. 2017-010772) AND  
 SURVEYED PER R1.

THIS SURVEY WAS CONDUCTED USING A TOPCON GTS 3003W TOTAL  
 STATION AND TOPCON HIPER AND GR3 STATIC GPS RECEIVERS.  
 THE FIELD SURVEY COMMENCED NOVEMBER 8, 2018 AND WAS  
 COMPLETED JANUARY 31, 2019.

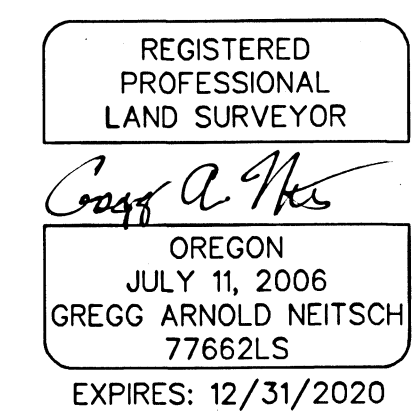
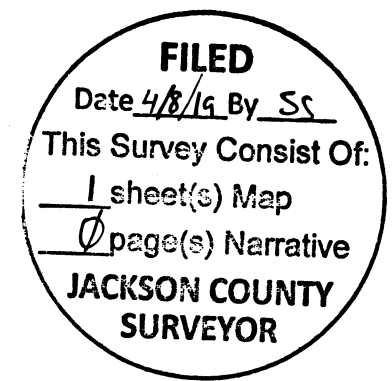

**MAP OF SURVEY**

FOR  
**HANCOCK  
 FOREST MANAGEMENT**  
 THE NORTHERLY LINE OF  
 SECTION 28, T. 37 S., R. 4 W., W.M.,  
 JACKSON COUNTY, OREGON  
 NORTH STATE LAND SURVEYING  
 1511 KYLYNN CT.  
 MOUNT SHASTA, CA  
 FEBRUARY 2019 SCALE: 1"=300' SHEET 1 OF 1  
 FOOTMAP.ASC FEET MOS.GXD JOB NO. 541