

MAP OF SURVEY

SITUATED IN THE NE1/4 OF SEC. 21, T.36S., R.4W.,
W.M., JACKSON COUNTY, OREGON.
(MAP 36-4W-21AA, TAX LOT'S 1100, 1200 & 1300)

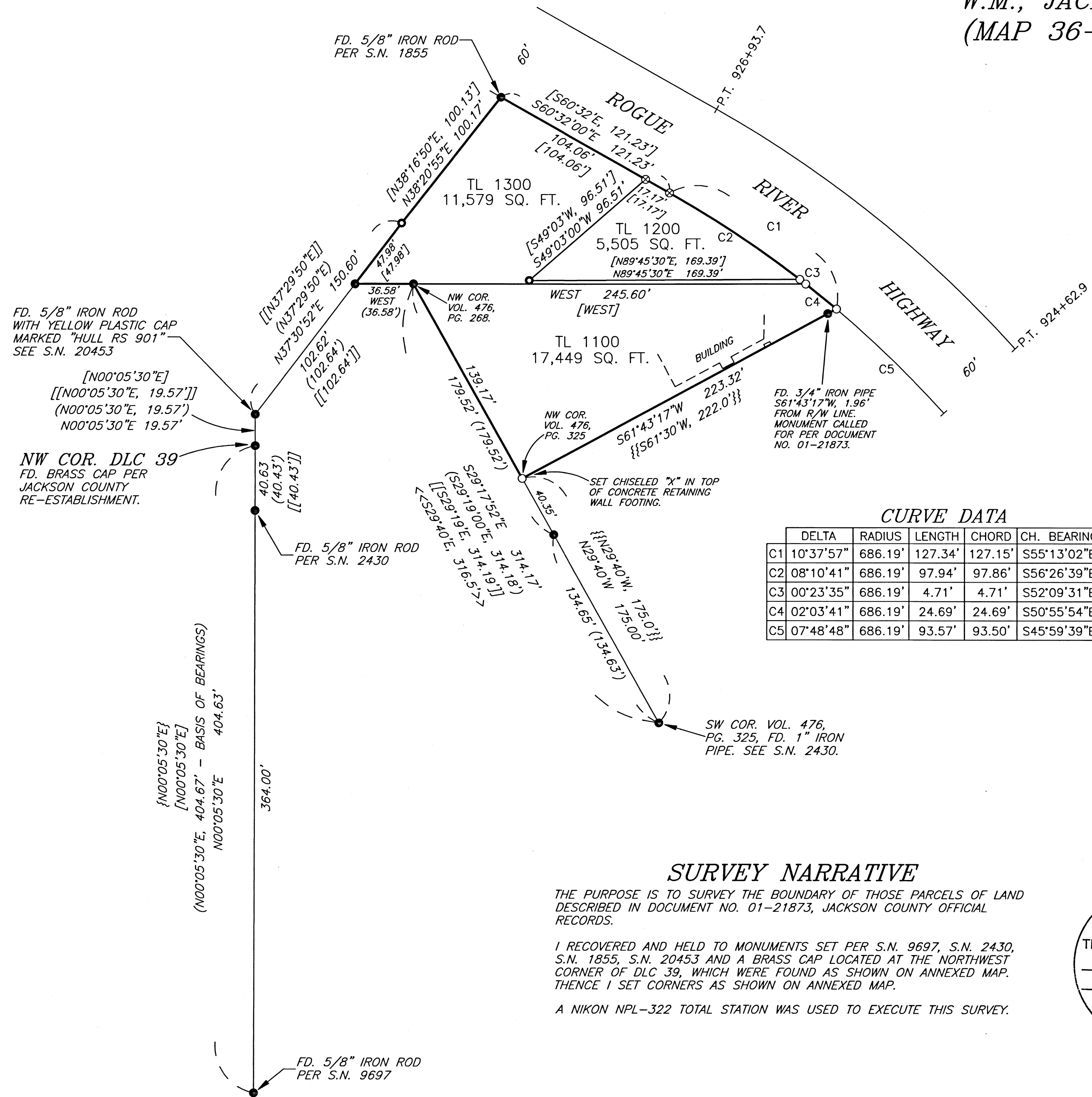

LEGEND

- SET 5/8" X 30" IRON ROD WITH YELLOW PLASTIC CAP MARKED "NYGREN LS1035", UNLESS OTHERWISE NOTED.
 - SET MAG NAIL WITH 1-1/2" WASHER STAMPED "LS1035".
 - ⊗ SET CONCRETE SCREW WITH 1" WASHER STAMPED "LS1035".
 - FD. 5/8" IRON ROD PER S.N. 20453, UNLESS OTHERWISE NOTED.
 - () RECORD PER S.N. 20453
 - [] RECORD PER S.N. 1855 AND ALSO DOCUMENT NO. 01-21873, JACKSON COUNTY OFFICIAL RECORDS.
 - { } RECORD PER S.N. 11683
 - [[]] RECORD PER S.N. 2430
 - << >> RECORD PER VOLUME 476, PAGE 268, JACKSON COUNTY OFFICIAL RECORDS.
 - {} {} RECORD PER VOLUME 476, PAGE 325, JACKSON COUNTY OFFICIAL RECORDS.
- BEARINGS BASED ON S.N. 20453

CURVE DATA

| | DELTA | RADIUS | LENGTH | CHORD | CH. BEARING |
|----|-----------|---------|---------|---------|-------------|
| C1 | 10°37'57" | 686.19' | 127.34' | 127.15' | S55°13'02"E |
| C2 | 08°10'41" | 686.19' | 97.94' | 97.86' | S56°26'39"E |
| C3 | 00°23'35" | 686.19' | 4.71' | 4.71' | S52°09'31"E |
| C4 | 02°03'41" | 686.19' | 24.69' | 24.69' | S50°55'54"E |
| C5 | 07°48'48" | 686.19' | 93.57' | 93.50' | S45°59'39"E |

SURVEY NARRATIVE

THE PURPOSE IS TO SURVEY THE BOUNDARY OF THOSE PARCELS OF LAND DESCRIBED IN DOCUMENT NO. 01-21873, JACKSON COUNTY OFFICIAL RECORDS.

I RECOVERED AND HELD TO MONUMENTS SET PER S.N. 9697, S.N. 2430, S.N. 1855, S.N. 20453 AND A BRASS CAP LOCATED AT THE NORTHWEST CORNER OF DLC 39, WHICH WERE FOUND AS SHOWN ON ANNEXED MAP. THENCE I SET CORNERS AS SHOWN ON ANNEXED MAP.

A NIKON NPL-322 TOTAL STATION WAS USED TO EXECUTE THIS SURVEY.

FILED
Date 2/8/14 By SS
This Survey Consist Of:
1 sheet(s) Map
0 page(s) Narrative
JACKSON COUNTY SURVEYOR

REGISTERED PROFESSIONAL LAND SURVEYOR
Gerald V. Nygren
OREGON
GERALD V. NYGREN
AUGUST 22, 1975
1035
EXPIRES 12-31-2020

| | | |
|--|---|--|
| SURVEYED FOR: KURT SCHRIMPF 1408 NW LAWRIDGE AVE. GRANTS PASS, OR 97526 | GERALD V. NYGREN 522 BARKER DRIVE MERLIN, OREGON 97532 | DATE: FEB. 1, 2019 SCALE: 1" = 50' JOB NO. 18-83 |
|--|---|--|