

2277

Survey For  
School District 6-C  
Located in  
AMY & HARBAUGH'S ADDITION  
Central Point, Oregon  
Surveyed By: Mark E. Boyden  
June, 1963

NW cor.  $N 89^{\circ} 49' 30'' E$   
32.20 chs  
DLC #53 = 2125.20'  
1 1/2" iron pipe (plat record & deed)

SCALE: 1" = 100'  
○ Fd. Iron Pin  
● Set 5" 8" X 30" Iron Pin

REGISTERED  
OREGON  
LAND SURVEYOR  
*Mark E. Boyden*  
NOVEMBER 9, 1951  
MARK E. BOYDEN  
281

sandstone mon.  
at SW cor.  
Amy - Harbaugh's Add.  
now destroyed  
position calculated  
from ties to  
recorded survey no. 770

6.00 Ac.

RECEIVED  
JACKSON  
AUG 30 1963  
COUNTY  
SURVEYOR

2277

2277

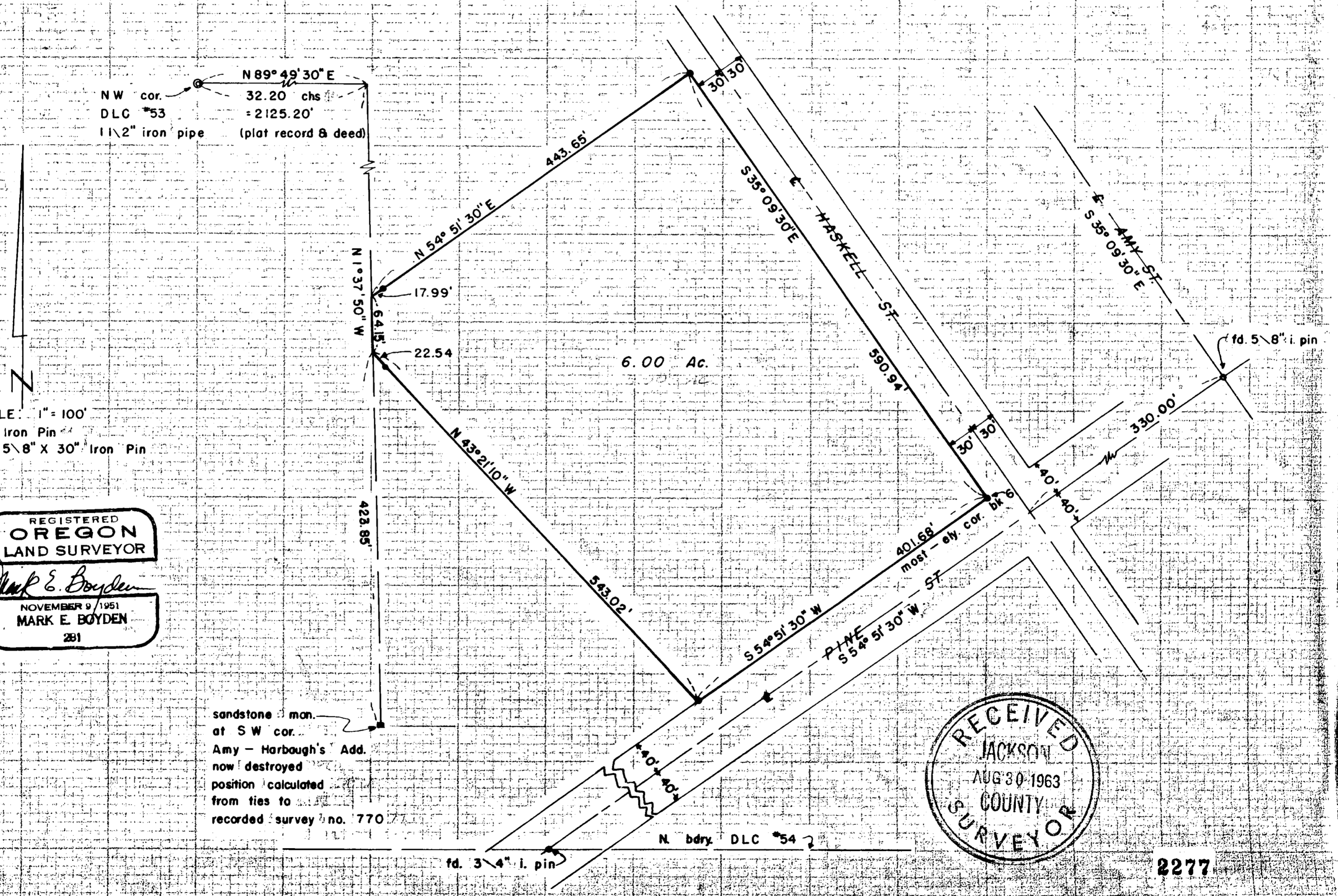

SURVEY NARRATIVE TO COMPLY WITH O.R.S. 209.250

FOR: School District No. 6-C  
451 North Second Street  
Central Point, Oregon

LOCATION: AMY AND HARBAUGH'S ADDITION to Central Point,  
Oregon.

PURPOSE: To monument and describe a 6.00 acre tract  
lying within the City of Central Point  
ownership in AMY AND HARBAUGH'S ADDITION.

PROCEDURE:

Found iron pins to control the centerline of Pine  
and Amy Streets. Also found points set on Recorded Survey  
No's. 248 & 770 to determine the position of the  
West boundary of said Addition.

Monumented the tract as shown, using for meridian  
control, the Pine Street tangent bearing as reported  
on YOCOM SUBDIVISION (recorded).

June 1963

