



Scale: 1" = 60'

Map of Survey

Property Line Adjustment

Approved by Jackson County Development Services
(File No. 439-17-00065-SUB)

By: N/A Date: N/A

for: Randy Hinderer

located in the NE 1/4 of Section 20,
T37S, R2W, WM, Jackson County, OR

by: William Colisch PLS, PC

291 Pyle Drive, Grants Pass, OR

541-474-1081 Survey@charter.net

2/16/2019

REGISTERED
PROFESSIONAL
LAND SURVEYOR

OREGON
July 19, 1994
WILLIAM COLISCH
2659

Renews 12/31/19

FILED
Date 3/8/19 By PB

This Survey Consists Of:
1 sheet(s) Map
0 page(s) Narrative

JACKSON COUNTY
SURVEYOR

Narrative

Purpose: To serve as public notice of 3 monuments set 2/4/2018 for a proposed Property Line Adjustment that has not yet been completed.

Procedure: Utilizing a Nikon NIVO 3.M total station, I tied the monuments shown. This survey is based upon Survey No. 15905 & my Survey No. 22421.

Legend

- = Set 5/8"x30" rebar & yellow plastic cap stamped "COLISCH LS 2659"
- = Found 5/8" rebar "FARBER PLS 2189" per SN 15905 (R1) Unless noted otherwise
- ◆ = Found 5/8" rebar "COLISCH LS 2659" per SN 22421 (R2)

Notes:

1) This monument is at the north edge of an asphalt driveway. It appears to have been moved 0.1' north of the record location.

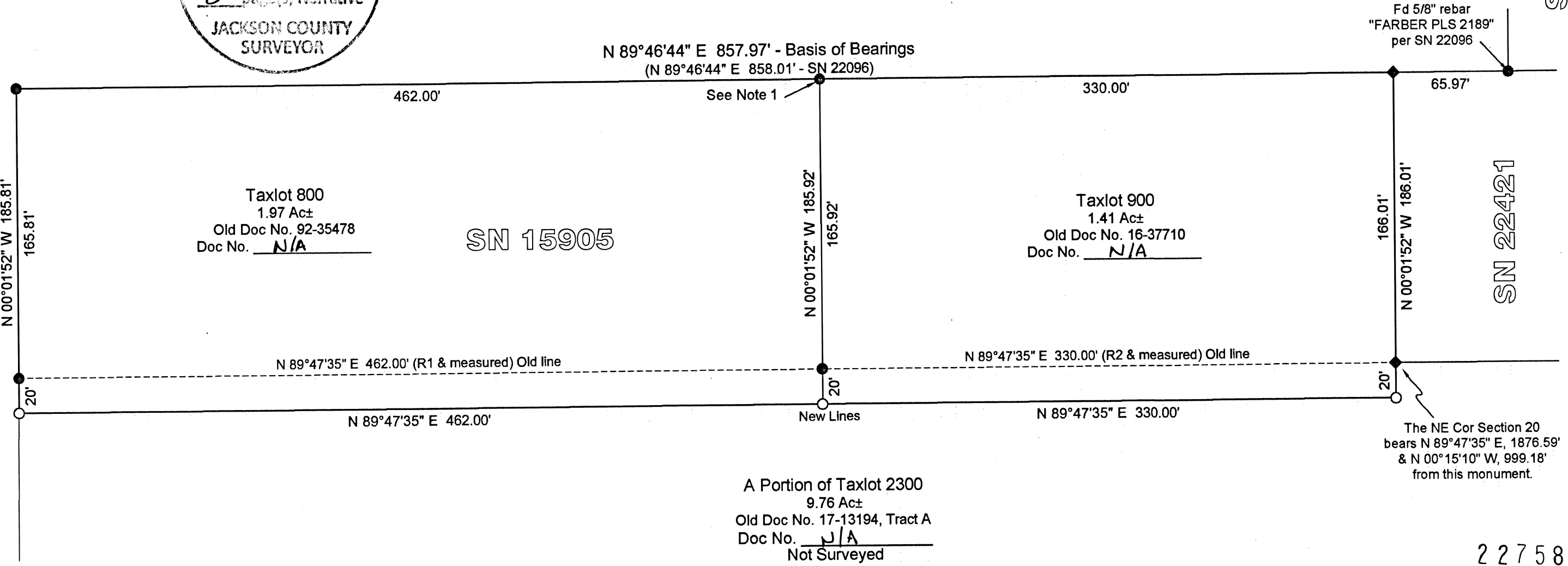

SN 22096