

MAP OF SURVEY
 PROPERTY LINE ADJUSTMENT
 FOR
 LORRIE KLINE
 4133 Old Stage
 Central Point, Oregon 97502
 LOCATED IN
 THE S.W. 1/4, SEC. 5, T.37 S., R.2.W., W.M.
 JACKSON COUNTY, OREGON

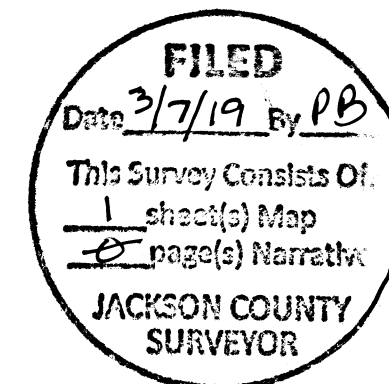

APPROVAL
 (FILE 439-18-00043-SUB)
Darrell L. Huck
 JACKSON COUNTY DEVELOPMENT SERV.
 03/07/2019
 DATE

**SURVEY NARRATIVE TO COMPLY WITH PARAGRAPH 209.250
 OREGON REVISED STATUTES**

PURPOSE: To survey a property line adjustment of properties described as Tract "A" and Tract "B" of Instrument No. 2017-02842 of the official records of Jackson County, Oregon and as approved by the Jackson County Development Services, File No. 439-18-00043-SUB.

PROCEDURE: the property boundary of the properties being adjusted has been previously surveyed per filed surveys No. 849, 912, 1096, 1150 and 11502. Monuments, as found per those surveys were located and held for control. The location of the Old Stage Road right-of-way was computed from surveys 849 and 912. The location of the adjusted property line was computed according to client's direction and monuments were set as shown.
 Equipment used: Trimble S6 Robotic instrument.

HOFFBUHR & ASSOCIATES, INC.
 880 GOLF VIEW DRIVE, SUITE 201
 MEDFORD, OREGON 97504
 (541)779-4641

BY: DARRELL L. HUCK PLS No. 2023
 SCALE: 1 inch = 80' October 16, 2018
 BASIS OF BEARING: Survey No. 11502

- = Set 5/8"x24" iron reinforcing pin with plastic cap stamped "D. Huck LS 2023".
- ⊗ = Set 5/8"x30" iron reinforcing pin with plastic cap stamped "D. Huck LS 2023".
- = Found 5/8" iron pin per survey no. 11502, unless noted otherwise
- ⊙ = Found 3/4" pipe per survey no. 849
- ▽ = Computed point
- [-] = Record per Survey No. 1096 & 1150
- { - } = Record per Survey No. 11502
- (-) = Record per deed Instrument No. 2017-028421 O.R.
- S/N = Survey Number
- O.R. = Official Records, Jackson County, Oregon

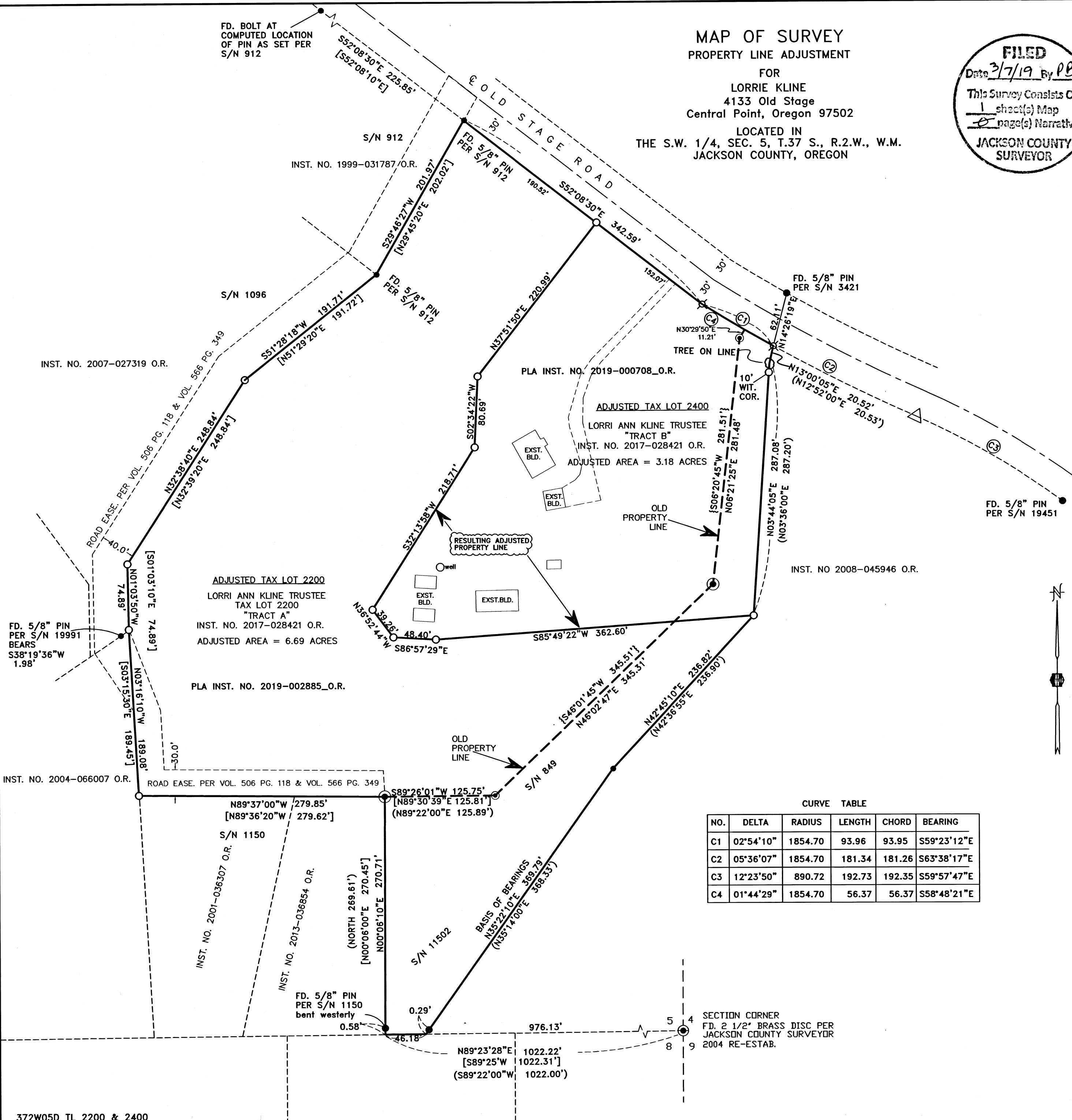

CURVE TABLE

NO.	DELTA	RADIUS	LENGTH	CHORD	BEARING
C1	02°54'10"	1854.70	93.96	93.95	S59°23'12"E
C2	05°36'07"	1854.70	181.34	181.26	S63°38'17"E
C3	12°23'50"	890.72	192.73	192.35	S59°57'47"E
C4	01°44'29"	1854.70	56.37	56.37	S58°48'21"E

REGISTERED PROFESSIONAL LAND SURVEYOR
Darrell L. Huck
 OREGON
 FEBRUARY 4, 1983
 DARRELL L. HUCK
 2023
 Expires 6/30/2019
 (18003 PLA MOS 2007 R1.D)