

MAP OF SURVEY

LOCATED IN THE SOUTHEAST QUARTER OF SECTION 9,
TOWNSHIP 37 SOUTH, RANGE 2 WEST OF THE
WILLAMETTE MERIDIAN, JACKSON COUNTY, OREGON.

FOR
MIKE READ
2650 BEALL LANE
CENTRAL POINT, OREGON 97502

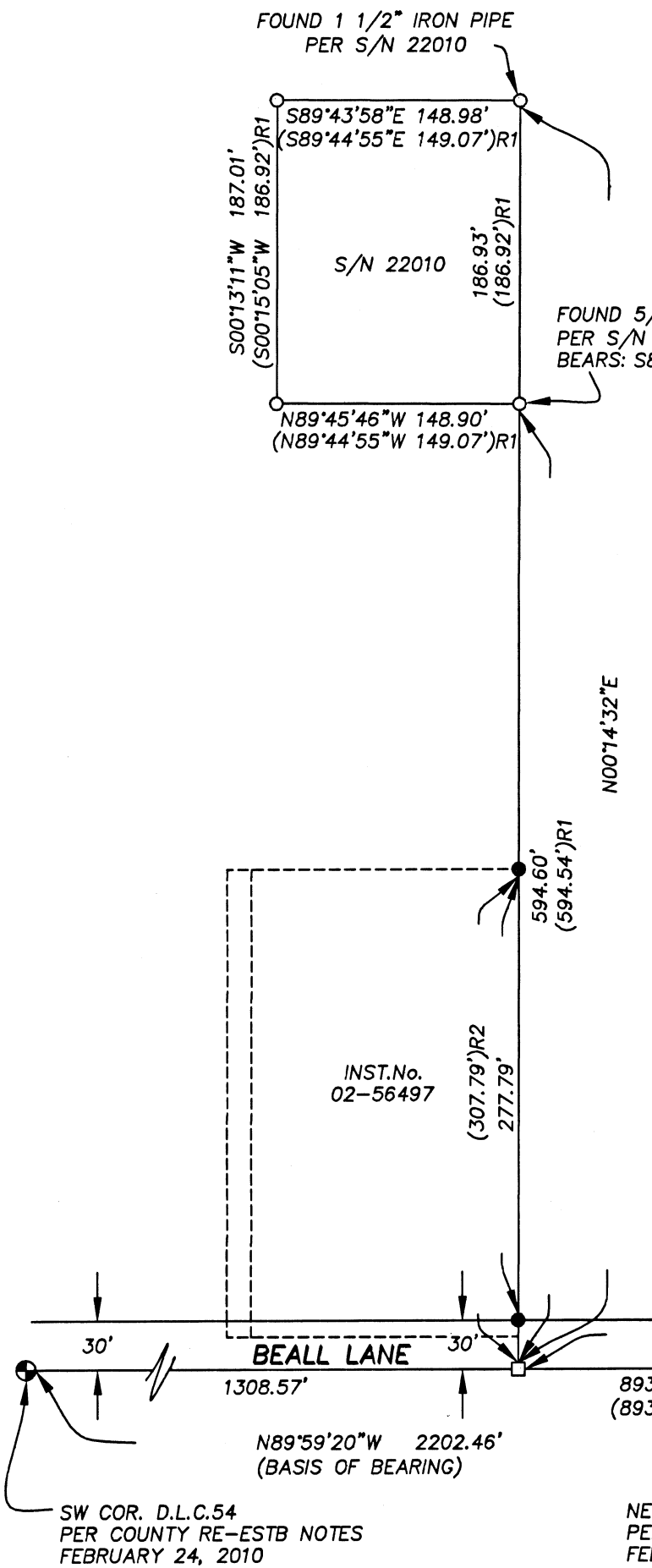

LEGEND:

- INST.No. INSTRUMENT NUMBER OF THE OFFICIAL RECORD OF JACKSON COUNTY, OREGON.
 - S/N SURVEY NUMBER ON FILE AT THE JACKSON COUNTY SURVEYOR'S OFFICE, OREGON.
 - R1 RECORD DATA PER S/N 22010.
 - R2 DEED RECORD DATA PER INST.No.02-56497.
 - FOUND BRASS CAP PER COUNTY RE-ESTAB NOTES AS INDICATED.
 - FOUND 5/8" IRON PIN MONUMENT PER S/N 22010 OR AS INDICATED.
 - SET 5/8" BY 24" IRON PIN W/ PLASTIC CAP MARKED "FRANTZ LS 50077".
 - CALCULATED POSITION NOTHING SET.
- BASIS OF BEARING IS THE CENTER LINE OF BEALL LANE PER S/N 22010 AS INDICATED HEREON.

SURVEY NARRATIVE

TO COMPLY WITH PARAGRAPH 209.250 OREGON REVISED STATUTES

PURPOSE: TO SURVEY AND MONUMENT THE EAST LINE OF THAT TRACT DESCRIBED IN INST.No. 02-56497.

PROCEDURE: UTILIZING TRIMLE R-10 RTK RECIEVERS, I TIE THE CORNERS AS SHOW. THE EAST LINE OF INST. No. 02-56497 WAS HELD AT THE DEED RECORD CALL ALONG THE CENTER LINE OF BEALL LANE AND THE FOUND 1 1/2" IRON PIPE PER S/N 22010. DEED RECORD DISTANCES WERE HELD ALONG SAID LINE AND MONUMENTED AS SHOWN.

SW COR. D.L.C.54
PER COUNTY RE-ESTB NOTES
FEBRUARY 24, 2010

NE COR. D.L.C.44
PER COUNTY RE-ESTB NOTES
FEBRUARY 23, 2010

NW COR. D.L.C.66
PER COUNTY RE-ESTB NOTES
FEBRUARY 23, 2010

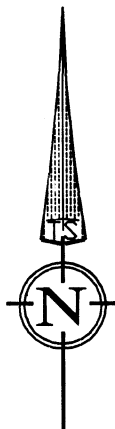

RECEIVED
DATE 3/5/19 BY PB
This survey consists of:
1 sheet(s) Map
0 page(s) Narrative
JACKSON COUNTY
SURVEYOR

REGISTERED
PROFESSIONAL
LAND SURVEYOR

Fred A. Frantz
OREGON
JULY 12, 2005
FRED A. FRANTZ
No. 50077

Renewal 12-31-19

DATE: 1-04-18
SCALE: 1" = 100'

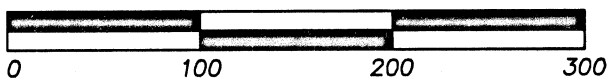

TERRASURVEY, INC.
PROFESSIONAL LAND SURVEYORS

274 FOURTH STREET
ASHLAND, OREGON 97520

(541) 482-6474
terrain@bisp.net
JN 1217-19

ASSESSOR'S MAP No. 372W09D TAX LOT 800