

MAP OF SURVEY  
FOR  
OLD HICKORY SHEDS, LLC  
LOCATED IN:  
A PORTION OF LOTS 4 & 5, BLOCK E,  
OF ROGUE RIVER VALLEY ORCHARD COMPANY TRACTS,  
IN THE S.E. 1/4 & S.W. 1/4 OF SEC. 30, T.38S., R.1E., W.M.  
JACKSON COUNTY, OREGON

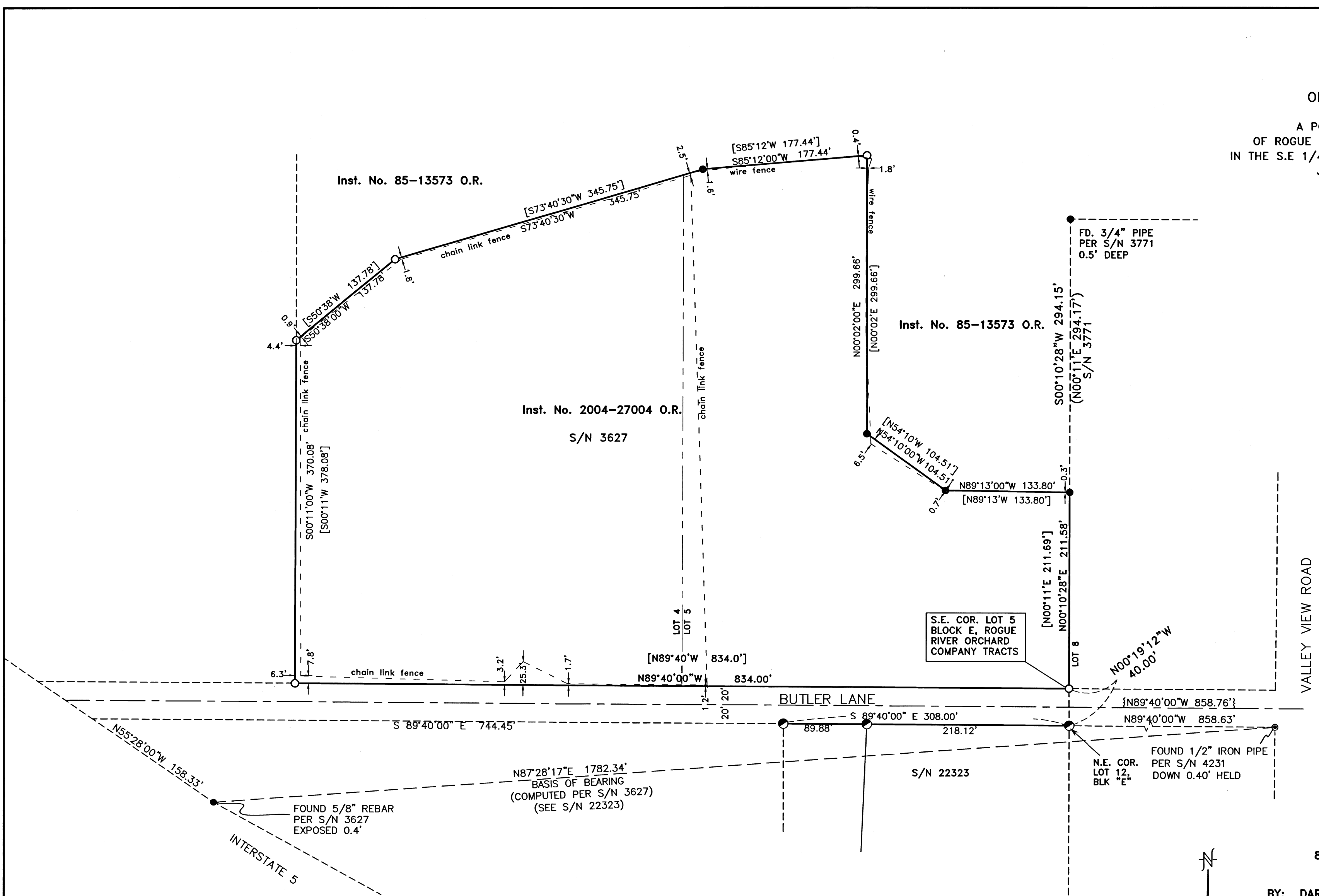
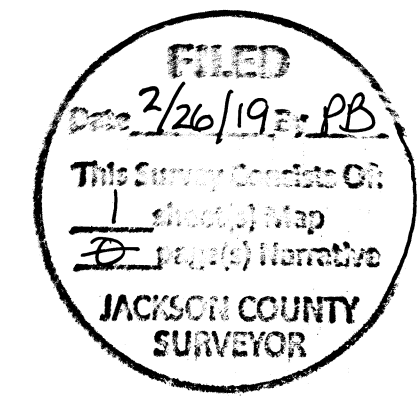

SURVEY NARRATIVE TO COMPLY WITH PARAGRAPH 209.250  
OREGON REVISED STATUTES

PURPOSE: To survey and monument that property described in Instrument No. 2004-27004 of the Official Records of Jackson County, Oregon

PROCEDURE: The property is located in a portion of Lots 4 & 5, Block E of the Rogue River Valley Orchard Co.'s. 10 acre Tracts and was previously surveyed and monumented per filed survey No. 3627. Monuments per surveys No. 3771 and 3627 were held to control the east line of Lot 5. Additional monuments per survey No. 3627 were found along the property boundary which fit deed record location and were held as found. The missing property corners were computed per deed record and monuments were set as shown. The Butler Lane right-of-way was previously determined by this office per survey no. 22323.

Equipment used: Trimble S6 Robotic instrument.



HOFFBUHR & ASSOCIATES, INC.  
880 GOLF VIEW DRIVE, SUITE 201  
MEDFORD, OREGON 97504  
(541)779-4641

BY: DARRELL L. HUCK PLS No. 2023  
SCALE: 1 inch = 80' JANUARY 30, 2019  
BASIS OF BEARING: SURVEY NO. 22323

- = Set 5/8"x24" iron reinforcing pin with plastic cap stamped "D. Huck LS 2023".
- = Found 1/2" iron pin per Survey No. 3627, unless noted otherwise
- ⦿ = Found 5/8" rebar w/ plastic cap per S/N 22323
- S/N = Survey Number
- [ - ] = Record per Survey No. 3627 & deed Inst. No. 2004-27004
- { - } = Record per Survey No. 4231

REGISTERED  
PROFESSIONAL  
LAND SURVEYOR

*Darrell L. Huck*  
OREGON  
FEBRUARY 4, 1983  
DARRELL L. HUCK  
2023  
Expires 6/30/2019