

2274

Survey for Mr. Dale Ackerman. R 1, Box 20 Eagle Point, Oregon.

Property located in Lot 5 EAGLE HEIGHTS FRUIT FARM
IN Section 2, T. 36S R 1 W. (W.M.) Jackson County, Oregon.

County center
Sta. 71+40

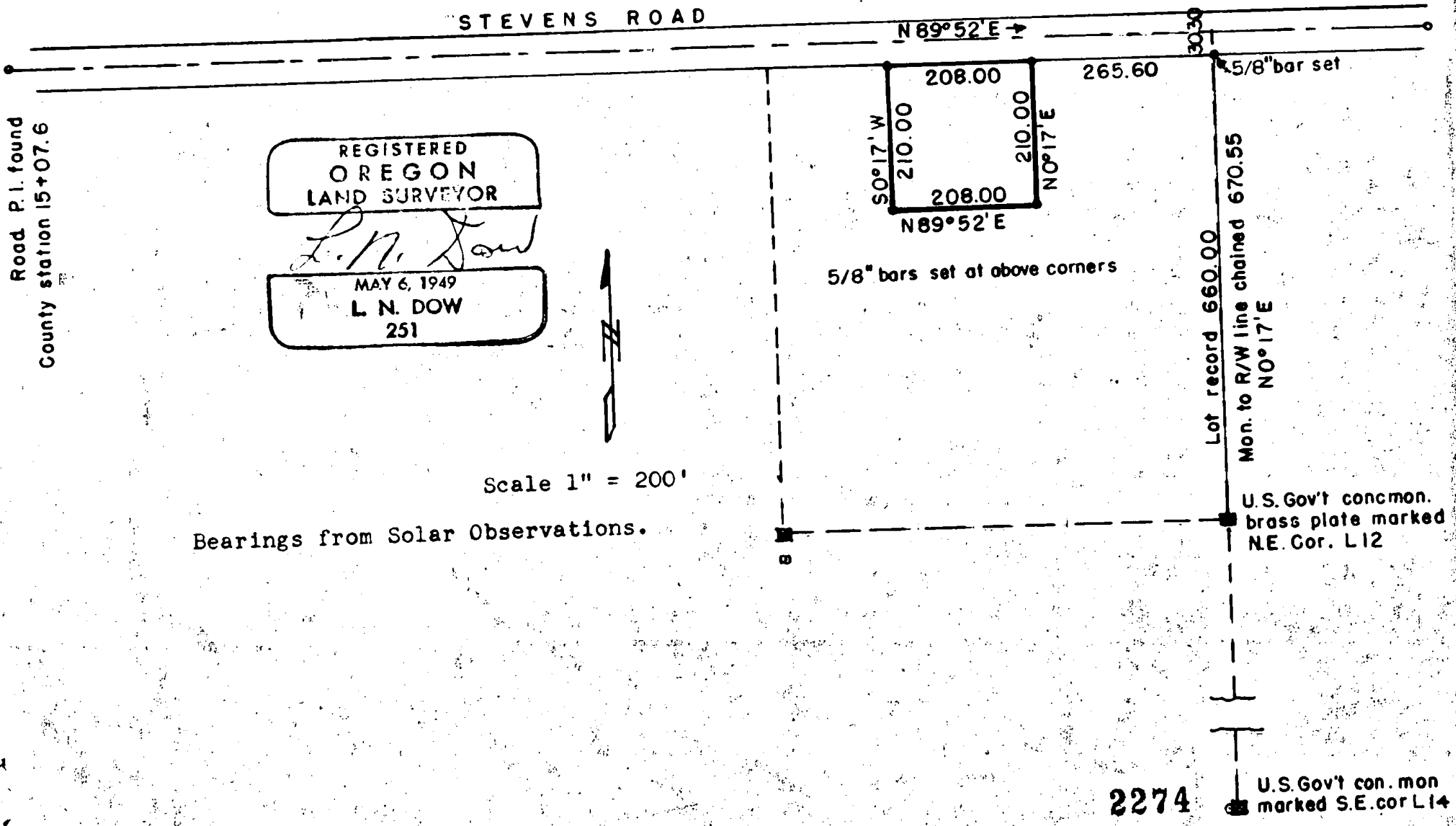

REGISTERED
OREGON
LAND SURVEYOR

L. N. Dow

MAY 6, 1949
L. N. DOW
251

Scale 1" = 200'

Bearings from Solar Observations.

2274

U.S. Gov't con. mon
marked S.E. cor L14

Written narrative to accompany plat for survey NO. 2274

For Mr. Dale Ackerman, R 1 Box 20 Eagle Point, Oregon.

Part of Lot 5 EAGLE HEIGHTS FRUIT FARM In Section 2, T 36S. R 1W
Jackson County, Oregon.

Bearings from Solar Observations.

Date August 19, 1963

Procedure:

Found U.S. Government concrete monument with brass plate stamped S.E. Cor L. 14, found U.S. Government Concrete monument with brass plate stamped N.E. Cor. L. 12. by hubbing a line through these two monuments we intersected the centerline of Stevens Road using a road P.I. at Station 15+07.6 and another control point marked 71+40 . From this centerline control we turned the control angle and found it to be reasonably close to record.

We then set a 5/8" bar on the south line of Stevens Street on the line of the Government Monuments. and from this much information we staked out the 1 acre parcel using 5/8" bars as shown on the plat.

