

2273

Survey For  
Economy Housing Co.  
in Block B  
Original Townsite of  
Gold Hill, Oregon  
By: Mark E. Boyden  
July, 1963

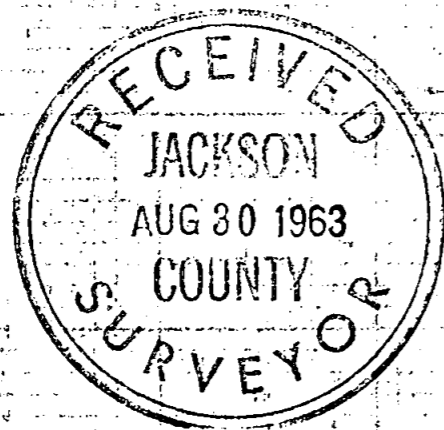

SCALE: 1"=60'

- Fd. 1" I. Pin Set in Conc.
- Fd. I. Pin
- Set 5/8" Iron Pin

REGISTERED  
OREGON  
LAND SURVEYOR

*Mark E. Boyden*  
NOVEMBER 9, 1961  
MARK E. BOYDEN  
281

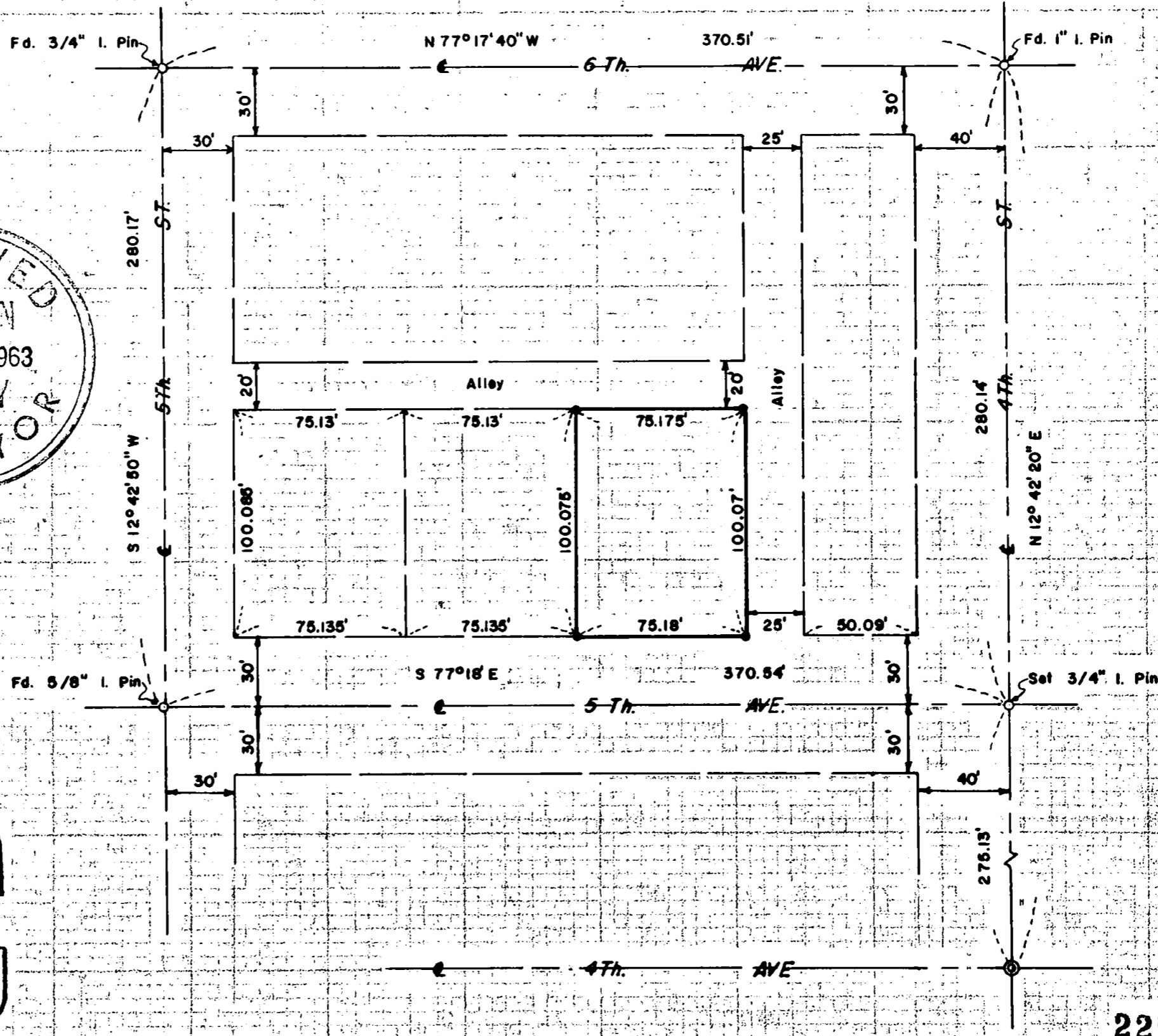

2273

SURVEY NARRATIVE TO COMPLY WITH O.R.S. 209.250

FOR: Economy Housing Co.  
812 South Central Avenue  
Medford, Oregon

LOCATION: Block 8, Original Townsite of Gold Hill, Oregon.

PURPOSE: To monument that portion of Lots 10 & 11,  
said Block 8, not previously dedicated for  
alley purposes.

PROCEDURE:

Found previously set monuments for street centers  
as shown, which centers agree favorably with street  
controls previously found or set on Recorded Survey  
No. 1401. Accepted said monuments of unknown origin  
for control, proportioning in a street center at  
Fourth Street and Fifth Avenue, and then proportioning in  
the property corners in Block 8.

July 1963

