

Survey For
 L.S. TIEGS
 Located in Lot 2, ROYAL ORCHARD
 Sec. 22, T. 38 S., R. 1 W., W. M.
 By : Mark E. Boyden
 August, 1963

2262

N.W. Cor. D.L.C. No. 61
 1-1/2" iron pipe

S 89°43'30"E

1051.73'

N.E. Cor. D.L.C. No. 62
 1-1/2" iron pipe

N.E. Cor.
 Lot 2
 ROYAL ORCHARD



SCALE : 1" = 100'

- Set 5/8" iron pin
- Found 5/8" iron pin

REGISTERED
OREGON
 LAND SURVEYOR
Mark E. Boyden
 NOVEMBER 9, 1951
MARK E. BOYDEN
 281

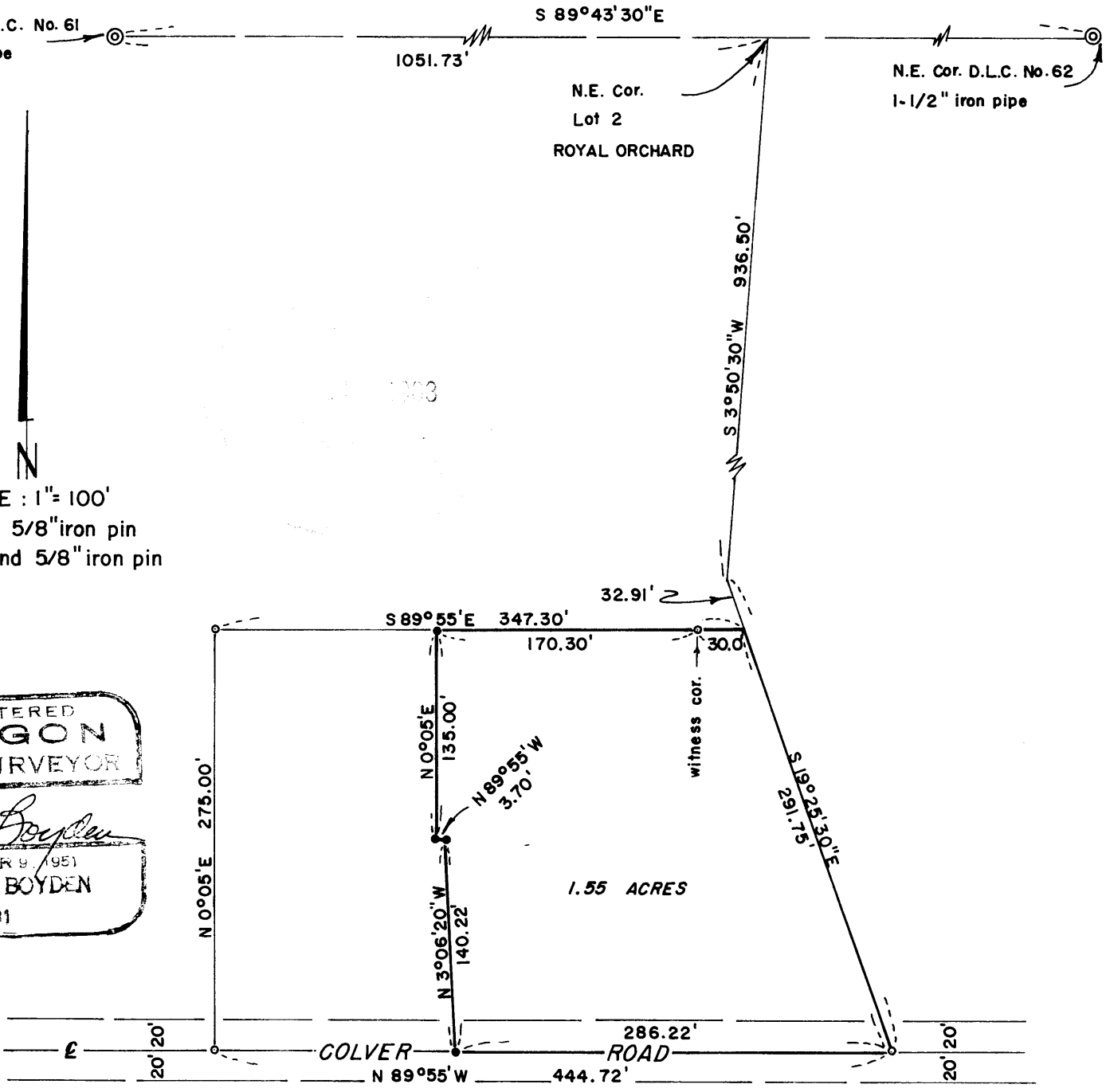

NOTE : See RECORDED SURVEY NO. 661

2262

SURVEY NARRATIVE TO COMPLY WITH O.R.S. 209.250

FOR: L.S. Tiegs
Colver Road
Medford, Oregon

LOCATION: Lot 2, ROYAL ORCHARD, Section 22, Township
38 South, Range 1 West, Willamette Meridian.

PURPOSE: To monument and describe a portion of the
Tiegs ownership proposed to be sold.

PROCEDURE:

Found iron pin property corners previously set
on Recorded Survey No. 661. Set pins for the
division line as indicated on the ground by Mr. Tiegs.

August 1963

