

2271

Survey For  
FREDERIC H. STARKWEATHER Jr.  
Located in Sec. 20, T.33S., R.2 E., W.M.  
By: Mark E. Boyden  
August, 1963

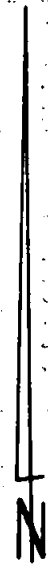
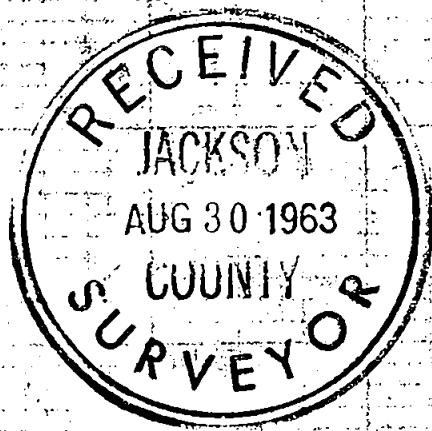
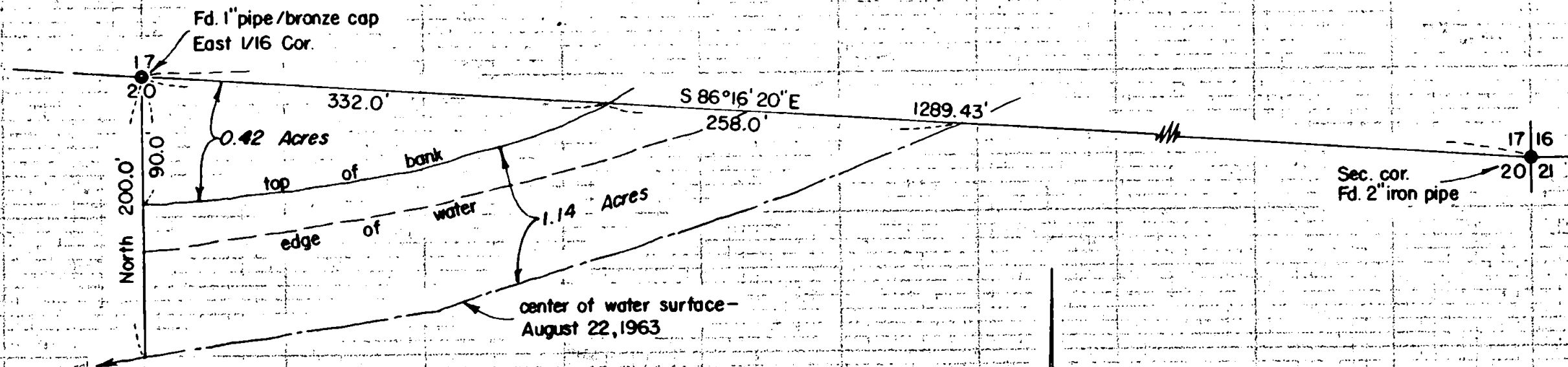

SCALE: 1" = 100'

REGISTERED  
OREGON  
LAND SURVEYOR

*Mark E. Boyden*

NOVEMBER 9, 1951  
MARK E. BOYDEN  
281

2271

SURVEY NARRATIVE TO COMPLY WITH O.R.S. 209.250

FOR: Frederic H. Starkweather Jr.  
Gold Beach  
Oregon

PURPOSE: To determine by field survey, that portion of the Northeast Quarter of the Northeast Quarter of Section 20, Township 33 South, Range 2 East lying Northerly from the center of Rogue River.

PROCEDURE:

The position of the North boundary of Section 20 was determined by the Deputy County Surveyor in 1930, wherein the East-one-sixteenth corner common to Sections 17 and 20 was monumented, referenced and recorded in the office of the County Surveyor.

In 1961, the same Deputy County Surveyor re-referenced said East-one-sixteenth Section corner from immediate evidence found on the 1930 establishment.

Found monuments and references for said East-one-sixteenth Section corner and the Northeast corner of Section 20 as reported in the records of the County Surveyor, running a transit-chain traverse between said corners.

A straight line was computed between said monuments, with ties made to the bank and edge of the water of Rogue River. Distances from the water's edge to the center of the River were estimated.

No attempt was made to accurately determine the West boundary of the Northeast Quarter of the Northeast Quarter of Section 20.

A line due South of the said East-one-sixteenth Section corner was used to compute the areas shown on the attached plat.

August 29, 1963

