

SECTIONS 22,24,25,26,27 T36S R4W WM  
SECTION 19 T36S R3W WM

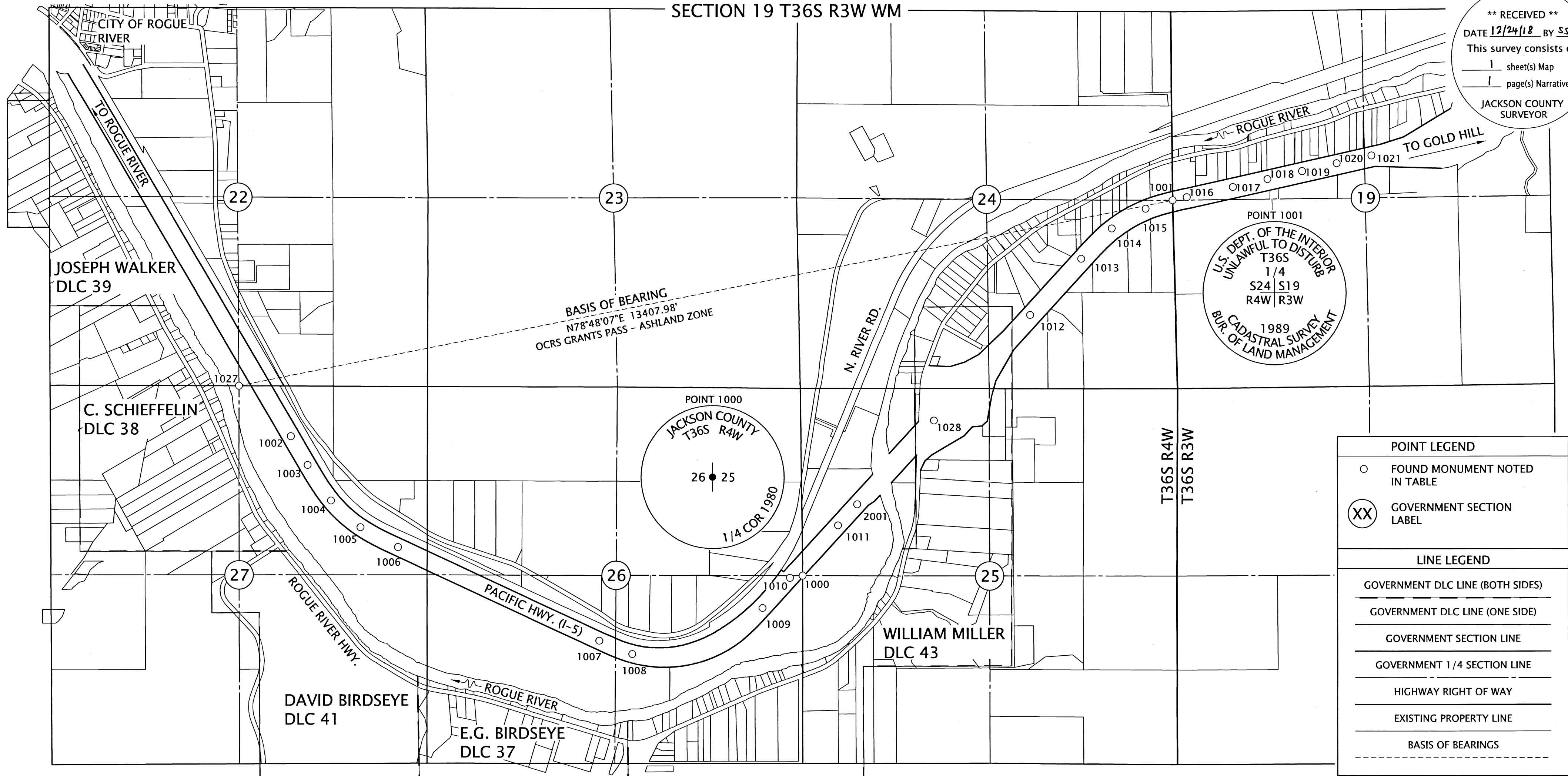

**\*\* RECEIVED \*\***  
DATE 12/24/18 BY SS  
This survey consists of:  
1 sheet(s) Map  
1 page(s) Narrative  
JACKSON COUNTY SURVEYOR

**POINT LEGEND**

- FOUND MONUMENT NOTED IN TABLE
- XX GOVERNMENT SECTION LABEL

**LINE LEGEND**

- GOVERNMENT DLC LINE (BOTH SIDES)
- GOVERNMENT DLC LINE (ONE SIDE)
- GOVERNMENT SECTION LINE
- GOVERNMENT 1/4 SECTION LINE
- HIGHWAY RIGHT OF WAY
- EXISTING PROPERTY LINE
- - - BASIS OF BEARINGS

RECOVERED MONUMENT TABLE

PT. NO.	RECORD STATION	RECORD OFFSET	OCRS NORTHING	OCRS EASTING	DATE	DESCRIPTION	REFERENCE DOCUMENT
1000	-	-	241120.35	218733.30	9/10/2018	FD 2-1/2" BRASS CAP STAMPED "JACKSON COUNTY 1/4 COR. 1980 T36S R4W 26,25"	JACO 2ND RE-ESTAB
1001	-	-	246394.84	223950.64	9/10/2018	FD 3" BRASS CAP ON A 2-1/2" PIPE STAMPED "U.S. DEPT. OF LAND MANAGEMENT CADASTRAL SURVEY T36S 1/4 S24, S19 R4W, R5W 19"	JACO 1ST RE-ESTAB
1002	590+00	0.00	243080.77	211527.10	9/12/2018	FD 2-1/2" BRASS DISK ON CONCRETE PEDESTAL STAMPED " STATE HIGHWAY DEPARTMENT REFERENCE"	ODOT MAP 88-6-4
1003	594+66.84 P.S.	0.00	242677.01	211763.27	9/12/2018	FD 2-1/2" BRASS DISK ON CONCRETE PEDESTAL STAMPED " STATE HIGHWAY DEPARTMENT REFERENCE"	ODOT MAP 88-6-4
1004	600+66.84 P.S.C.	0.00	242176.07	212092.46	9/12/2018	FD 2-1/2" BRASS DISK ON CONCRETE PEDESTAL STAMPED " STATE HIGHWAY DEPARTMENT REFERENCE"	ODOT MAP 88-6-4
1005	606+26.84 P.C.S.	0.00	241800.57	212505.36	9/12/2018	FD 2-1/2" BRASS DISK ON CONCRETE PEDESTAL STAMPED " STATE HIGHWAY DEPARTMENT REFERENCE"	ODOT MAP 88-6-4
1006	612+26.84 P.T.	0.00	241520.42	213035.16	9/12/2018	FD 2-1/2" BRASS DISK ON CONCRETE 6"x6" PEDESTAL STAMPED " STATE HIGHWAY DEPARTMENT REFERENCE"	ODOT MAP 88-6-4
1007	643+50.75 P.S.	0.00	240206.16	215869.56	9/12/2018	FD 2-1/2" BRASS DISK ON CONCRETE 6"x6" PEDESTAL STAMPED " STATE HIGHWAY DEPARTMENT REFERENCE"	ODOT MAP 88-6-4
1008	648+50.75 P.S.C.	0.00	240019.37	216332.79	9/12/2018	FD 2-1/2" BRASS DISK ON CONCRETE PEDESTAL STAMPED " STATE HIGHWAY DEPARTMENT ELEVATION FEET B.M. NO."	ODOT MAP 88-6-4
1009	669+19.32 P.T.	0.00	240666.30	218168.10	9/12/2018	FD 2-1/2" BRASS DISK ON CONCRETE PEDESTAL STAMPED " STATE HIGHWAY DEPARTMENT ELEVATION FEET B.M. NO."	ODOT MAP 88-6-4
1010	675+00	0.00	241089.16	218555.16	9/12/2018	FD 5/8" IRON ROD BENT NORTHERLY, TIED SPINHOLE	ODOT MAP 88-6-5
1011	685+00	0.00	241826.14	219230.20	9/12/2018	FD 5/8" IRON ROD BENT NORTHERLY, TIED SPINHOLE	ODOT MAP 88-6-5
1012	725+00	0.00	244782.25	221937.02	9/13/2018	FD 5/8" IRON ROD BENT SOUTHERLY, TIED SPINHOLE	ODOT MAP 88-6-5
1013	735+79.63 P.S.	0.00	245575.14	222661.76	9/13/2018	FD 2-3/4" BRASS DISK STAMPED " STATE HIGHWAY DEPARTMENT REFERENCE"	ODOT MAP 88-6-5
1014	741+79.63 P.S.C.	0.00	245999.61	223093.61	9/13/2018	FD 5/8" IRON ROD	ODOT MAP 88-6-5
1015	747+39.63 P.C.S.	0.00	246275.47	223571.59	9/13/2018	FD 2-3/4" BRASS DISK STAMPED " STATE HIGHWAY DEPARTMENT REFERENCE"	ODOT MAP 88-6-5
1016	753+39.63 P.T.	0.00	246438.09	224148.54	9/13/2018	FD 2-1/2" BRASS DISK ON CONCRETE PEDESTAL STAMPED " STATE HIGHWAY DEPARTMENT REFERENCE"	ODOT MAP 88-6-5
1017	759+99.24	0.00	246582.82	224798.01	9/13/2018	FD 5/8" IRON ROD BENT WESTERLY	ODOT MAP 88-6-5
1018	765+00	0.00	246694.04	225285.70	9/13/2018	FD 5/8" IRON ROD	ODOT MAP 88-6-5
1019	770+00	0.00	246805.21	225773.87	9/13/2018	FD 5/8" IRON ROD	ODOT MAP 88-6-5
1020	775+00	0.00	246916.10	226259.33	9/13/2018	FD 5/8" IRON ROD BENT WESTERLY	ODOT MAP 88-6-5
1021	780+00	0.00	247025.05	226749.31	9/13/2018	FD 5/8" IRON ROD BENT WESTERLY	ODOT MAP 88-6-5
1027	-	-	243790.98	210797.93	10/30/2018	FD 1" IRON AXLE	1473
1028	705+00	0.00	243303.25	220582.49	11/27/2018	FD 2-1/2" BRASS DISK IN CONCRETE "STATE HIGHWAY DEPARTMENT REFERENCE"	ODOT MAP 88-6-5
2001	689+00	0.00	242122.68	219501.51	8/14/2018	FD 5/8" IRON ROD	ODOT MAP 88-6-5

JACO=JACKSON COUNTY FD=FOUND C.S.=COUNTY SURVEY

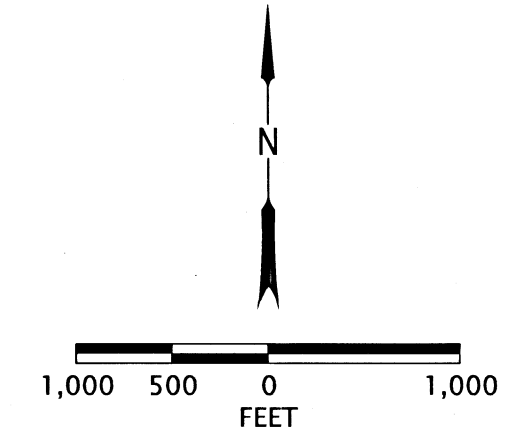

REGISTERED PROFESSIONAL LAND SURVEYOR  
*[Signature]*  
OREGON  
MARCH 14, 2017  
JASON ROBERT WEISZ  
91618  
RENEWS: 6-30-2020

**OREGON DEPARTMENT OF TRANSPORTATION**  
HORIZONTAL RECOVERY MAP  
I-5: HOMESTEAD (ROGUE RIVER) BRIDGES TO BRIDGES OVER OR 99  
PACIFIC HIGHWAY  
JACKSON COUNTY

ODOT REGION 3 TECH CENTER  
100 ANTELOPE RD.  
WHITE CITY, OR 97503 KEY NO. 20470  
NOVEMBER, 2018  
SCALE: 1" = 1000'  
SHEET 1 OF 1

SURVEY NO. 22703

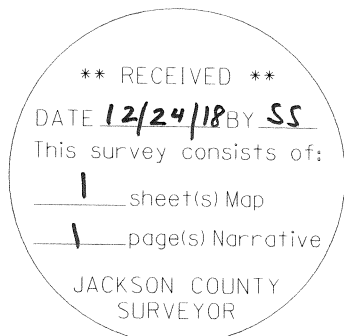

**SURVEY NARRATIVE TO COMPLY WITH ORS 209.250**

**Date:** NOVEMBER, 2018

**SURVEY FOR:** OREGON DEPARTMENT OF TRANSPORTATION  
100 ANTELOPE ROAD  
WHITE CITY, OREGON 97503

**LOCATION:** SECTIONS 22,24,25,26, AND 27, TOWNSHIP 36 SOUTH, RANGE 4 WEST, AND SECTION 19,  
TOWNSHIP 36 SOUTH, RANGE 3 WEST, WILLAMETE MERIDIAN.

**PURPOSE:**

THIS SURVEY WAS MADE AS A RESULT OF THE OREGON DEPARTMENT OF TRANSPORTATION'S I-5: HOMESTEAD (ROGUE RIVER) BRIDGES TO BRIDGES OVER OR 99 IMPROVEMENTS PROJECT. THE PURPOSE OF THIS SURVEY IS TO RECORD THE POSITIONS OF CENTERLINE MONUMENTS ALONG A STRETCH OF INTERSTATE 5 AS SHOWN HEREON. IT WAS COMMON PRACTICE DURING THE CREATION OF INTERSTATE 5 TO SET CENTERLINE MONUMENTS EVERY 500 FEET ON TANGENTS AND AT ALL EVENT POINTS ALONG CURVES. OFTEN TIMES THESE POINTS WERE BRASS DISKS IN CONCRETE, HOWEVER IT HAS BEEN THE EXPERIENCE OF THIS OFFICE THAT IT IS NOT UNCOMMON TO FIND REBAR AT THESE POINTS AS WELL. EVERY CENTERLINE MONUMENT BETWEEN RECORD STATIONS 534+93.65 AND 785+03.88, AS SHOWN ON ODOT RIGHT OF WAY MAPS 8B-6-4 AND 8B-6-5, WAS SEARCHED FOR AND THE RECOVERED MONUMENTS ARE SHOWN HEREON. RIGHT OF WAY MONUMENTS IN THIS SECTION DO EXIST, HOWEVER THEY WERE NOT SEARCHED FOR AS A PART OF THIS SURVEY. ALL LINES SHOWN HEREON ARE FOR GRAPHICAL PURPOSES ONLY. NO RESOLUTION OF THE CENTERLINE OR RIGHT OF WAY OF INTERSTATE 5 WAS COMPLETED.

**FIELD WORK:**

THE FIELD WORK FOR THIS PROJECT WAS PERFORMED FROM SEPTEMBER - NOVEMBER OF 2018. A LEICA CS20 DATA COLLECTOR AND GS14 GNSS RECEIVER CONNECTED TO THE OREGON REAL TIME GEODETIC NETWORK (ORGN) WAS UTILIZED TO PERFORM REDUNDANT MEASUREMENTS IN ACCORDANCE WITH ODOT'S CURRENT SURVEY POLICY AND PROCEDURES MANUAL.

**RECORD INFORMATION:**

RECORD STATIONS AND OFFSETS SHOWN HEREON ARE NOT VERIFIED. THIS DATA IS SHOWN FOR INFORMATIONAL PURPOSES ONLY AND IS LISTED PER ODOT RIGHT OF WAY MAPS 8B-6-4 AND 8B-6-5.

**BASIS OF BEARINGS AND COORDINATES:**

ALL BEARINGS FOR THIS SURVEY ARE BASED ON THE OREGON COORDINATE REFERENCE SYSTEM (OCRS), GRANTS PASS - ASHLAND ZONE, NAD 83(2011) EPOCH 2010.00. THE OCRS COORDINATES ARE EQUAL TO OR CLOSE TO TRUE GROUND DISTANCES. THE PARAMETERS FOR THIS COORDINATE SYSTEM AND ZONE ARE DEFINED IN OREGON ADMINISTRATIVE RULE (OAR) 734-005-0015.

REGISTERED  
PROFESSIONAL  
LAND SURVEYOR

OREGON  
MARCH 14, 2017  
JASON ROBERT WEISZ  
91618

RENEWS: 6-30-2020