

2269

2269

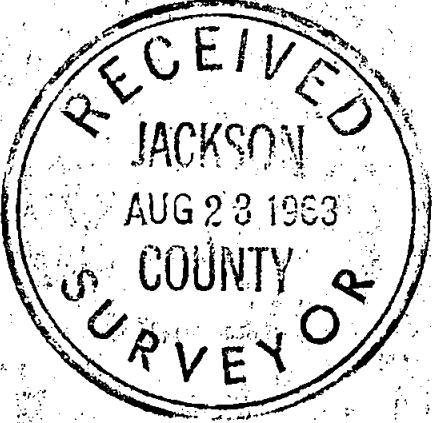
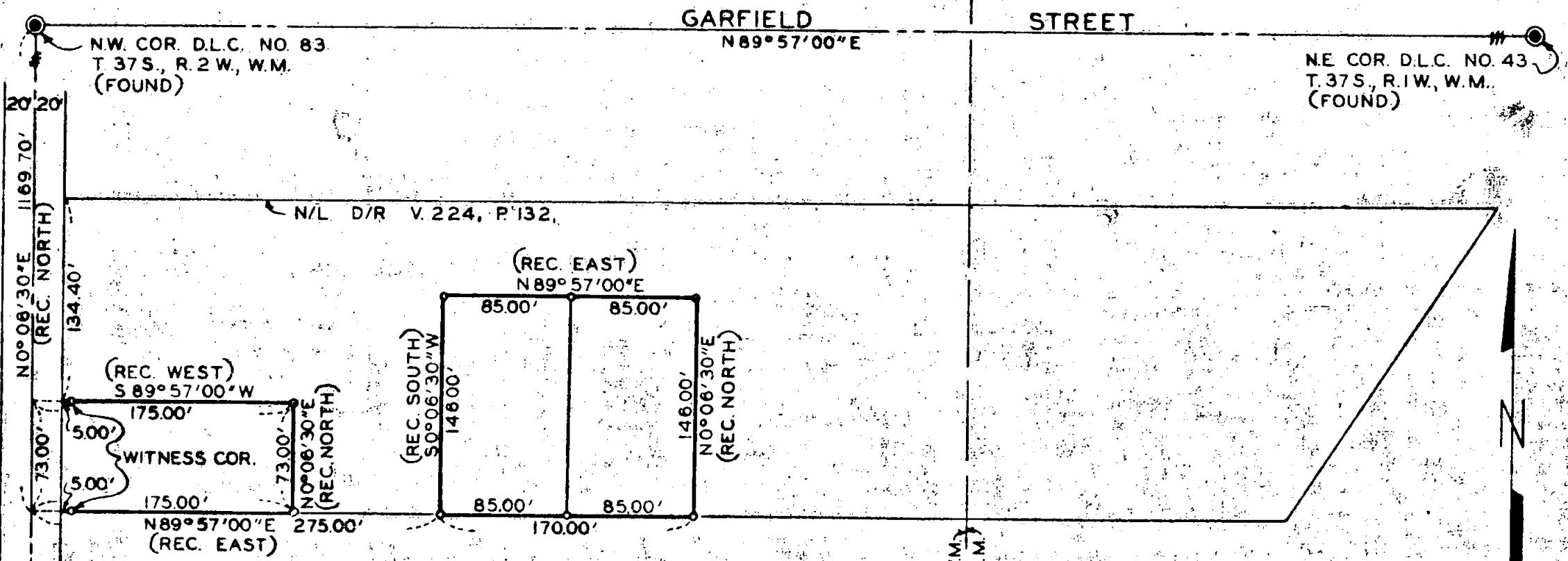

REGISTERED
OREGON
 LAND SURVEYOR

Leland P. Lovejoy

NOVEMBER 18, 1949
LELAND P. LOVEJOY
 202

BOUNDARY SURVEY OF PROPERTY
 SITUATE IN

D.L.C. NO. 83, T. 37 S., R. 2 W., W.M.
 JACKSON COUNTY OREGON
 FOR

VERNON T. IPSON

L.P. LOVEJOY L.S. MEDFORD, ORE
 SCALE: 1"=100' AUGUST 14, 1963

BEARINGS BY PREVIOUS SURVEY
 O=SET 5/8" IRON PIN

SURVEY NARRATIVE TO COMPLY WITH SECTION 87-3301947 OREGON STATE LAWS

Survey For: Vernon T. Ipson
1897 Kings Highway
Medford, Oregon

Purpose of Survey: To establish boundaries and corners
on three parcels of land.

Survey Location: D. L. C. No. 83, Township 37 South,
Range 2 West, Willamette Meridian,
Jackson County, Oregon.

Survey Procedure: Found D. L. C. Corners and other
survey points, as shown on map, and
used as a basis for survey control.
Set 5/8" iron pins as shown on map.

Leland P. Lovejoy
Registered Land Surveyor

Work Completed August 14, 1963

