

N.W. 1/4 N.E. 1/4 SEC. 32

EAST 1329.43'

29 28
32 33

SECTION CORNER
FD. LEAD PLUG WITH
PUNCH IN STONE
T. 34 S., R. 1 E., W.M.

REC. POS. E-W 1/16 SECTION LINE

NORTH
1384.05'

D/R V. 484, P. 419

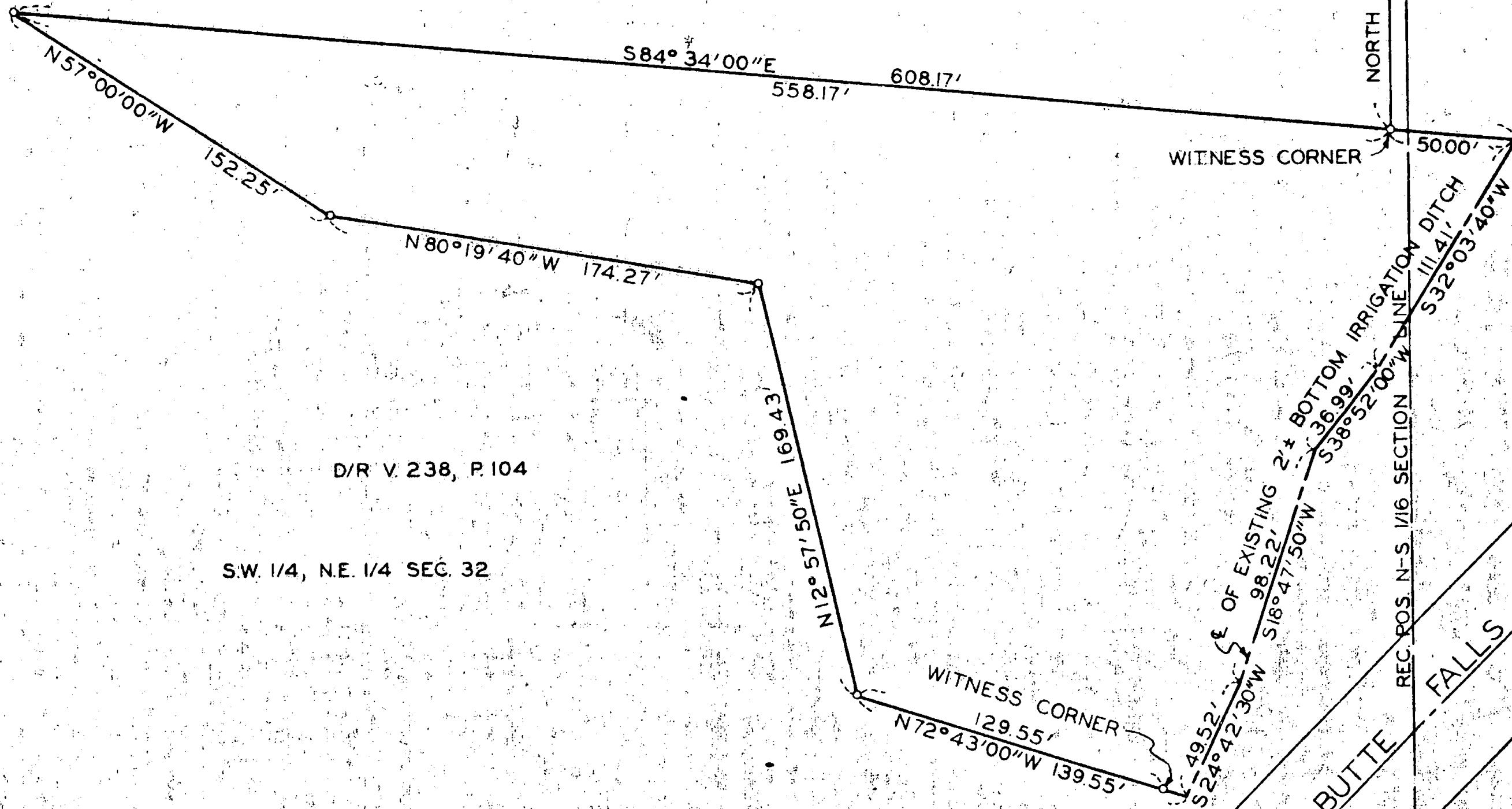

D/R V. 238, P. 104

SW 1/4, NE 1/4 SEC. 32

D/R V. 238, P. 104

SE 1/4, NE 1/4 SEC. 32

BOUNDARY SURVEY OF PROPERTY
SITUATE IN
NE 1/4 SECTION 32, T. 34 S., R. 1 E., W.M.
JACKSON COUNTY OREGON
FOR
R. L. DAVISON
L. P. LOVEJOY L.S. MEDFORD, ORE.
SCALE: 1" = 50' AUGUST 7, 1963
BEARINGS PER JACKSON COUNTY
ENGINEERS
o = SET 5/8" IRON PIN



REGISTERED
OREGON
LAND SURVEYOR

NOV 11 1949
LELAND P. LOVEJOY
202

Leland P. Lovejoy

529

529

SURVEY NARRATIVE TO COMPLY WITH SECTION 87-3301947 OREGON STATE LAWS

Survey For: R. L. Davison
B. F. Star Route, Box 138
Eagle Point, Oregon

Purpose of Survey: To establish property boundaries and corners.

Survey Location: Northeast Quarter of Section 32, Township 34
South, Range 1 East, Willamette Meridian,
Jackson County, Oregon.

Survey Procedure: Found corner to Sections 28, 29, 32, and 33,
Township 34 South, Range 1 East, Willamette
Meridian, also other survey points shown on
map, and used as a basis for survey control.
Set 5/8" iron pins as shown on map.

Leland P. Lovejoy
Registered Land Surveyor

Work Completed August 7, 1963

