

MAP OF SURVEY FOR SALTY ROGUE REALESTATE

Located in:
THE S.W. 1/4 SEC. 4, T.39S., R.1E., W.M.
CITY OF ASHLAND, JACKSON COUNTY, OREGON

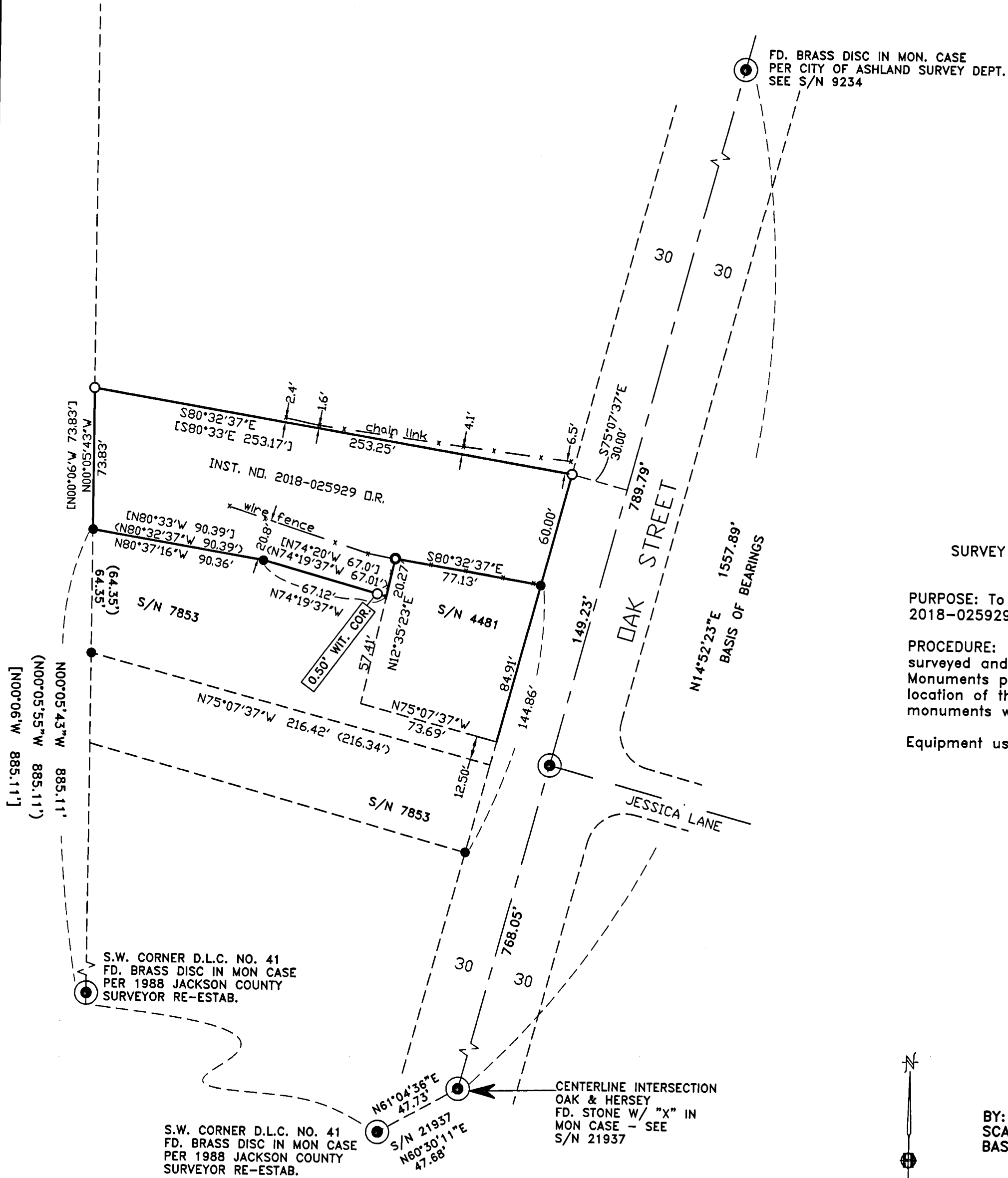

SURVEY NARRATIVE TO COMPLY WITH PARAGRAPH 209.250
OREGON REVISED STATUTES

PURPOSE: To survey and monument property described in Instrument No. 2018-025929 of the Official Records of Jackson County, Oregon

PROCEDURE: The south boundary of the property has been previously surveyed and monumented per filed surveys No. 4481 and 7853. Monuments per those surveys were located and held for control. The location of the north boundary was computed per deed record and monuments were set as shown.

Equipment used: Trimble S6 Robotic instrument.

HOFFBUHR & ASSOCIATES, INC.
880 GOLF VIEW DRIVE, SUITE 201
MEDFORD, OREGON 97504
(541)779-4641

BY: DARRELL L. HUCK
SCALE: 1 inch = 50'
BASIS OF BEARING: N14°52'23\"/>

PLS No. 2023
OCTOBER 29, 2018
Survey No. 7853

- = Set 5/8"x24" iron reinforcing pin with plastic cap stamped "D. Huck LS 2023".
- = Set lead & tack with brass washer stamped "LS 2023".
- = Found 5/8" iron pin per S/N 7853 & S/N 4481 unless noted otherwise.
- ⊙ = Found brass cap monument per Jessica Lane Subd unless noted otherwise.

- S/N = Survey Number
- O.R. = Official Records, Jackson County, Oregon
- WIT COR = Witness Corner
- (-) = Record per Survey No. 7853
- [-] = Record per Instrument No. 2018-025929

REGISTERED
PROFESSIONAL
LAND SURVEYOR

Darrell L. Huck

OREGON
FEBRUARY 4, 1963
DARRELL L. HUCK
2023

Expires 6/30/2019

FILED
Date 11-28-18 By JH
This Survey Consists Of:
1 sheet(s) Map
0 page(s) Narrative
JACKSON COUNTY
SURVEYOR