

Narrative:

The purpose of this survey is to place permanent monuments along the north line of that property described in Instrument No. 76-00589 Jackson County Records, located in Section 11, Township 36 South, Range 6 West, Willamette, Meridian, Jackson County, Oregon.

Procedure:

A random traverse was made from the north quarter corner of Section 11 to the Witness Corner/Meander Corners to the northeast corner of Section 11. Found McMahan monuments along the north line of filed survey 20005 were tied as well and their respective positions are shown on the map. The northeast corner of government lot 7 was encased in concrete and found bent badly laying on the ground out of position. The west witness corner/meander corner per Jackson County Surveyor re-establishment notes from 1991 was found laying flat in the river bank and the railroad rail reference monument was found bent, under a pile of river debris and logs. The corner for Section 11 falls in the riverbed and is not set. The record position of the northeast corner of Section 11, per filed survey 20005 fit well with the recovered witness corner/meander corner set by the BLM in 1986 (notebook 172/7). Also recovered were the witness corner/meander corner to the east per the 1986 BLM plat (notebook 170/5 and 171/6) used as an independent check to the Section corner location. Monuments per filed survey 20005 along Highway 234 were tied in to calculate the right of way lines, however, a right of way resolution was not performed as part of this survey.

Monuments were set as depicted along the north line of Section 11, south of Highway 234 and west of the section corner.

BASIS OF BEARINGS:

The Basis of Bearing for this survey is the north line of Section 11, having a record bearing of North 89°30'00" West, as shown on that Filed Survey 20005 with the Jackson County Surveyor's Office.

LEGEND:

- Found Brass Disc per Jackson County/BLM Re-estab Notes.
- Found 5/8" rebar w/plastic cap stamped "HOFFBUHR AND ASSOC., INC. per F.S. 20005.
- Set 5/8" x 24" rebar w/plastic cap stamped "PARIANI LS 51382".
- D.R. Deed Records, Jackson County Clerk's Office.
- F.S. Filed Survey, Jackson County Surveyor's Office.
- O.R. Official Records, Jackson County Clerk's Office.
- R= Record Data per F.S. 20005.
- [.....] Record Data per BLM notes/plat
- Boundary Line
- - - Existing Approximate Property Lines

Map of Survey

Located at:
the Northeast Quarter of the Northeast Quarter of Section 11,
Township 36 South, Range 3 West, Willamette Meridian,
Jackson County, Oregon

SURVEY BY:

Pariani Land Surveying
P.O. Box 551
Shady Cove, Oregon 97539

SURVEY FOR:

Oregon Department of Fish and Wildlife
4034 Fairview Industrial Drive SE
Salem, Oregon 97302

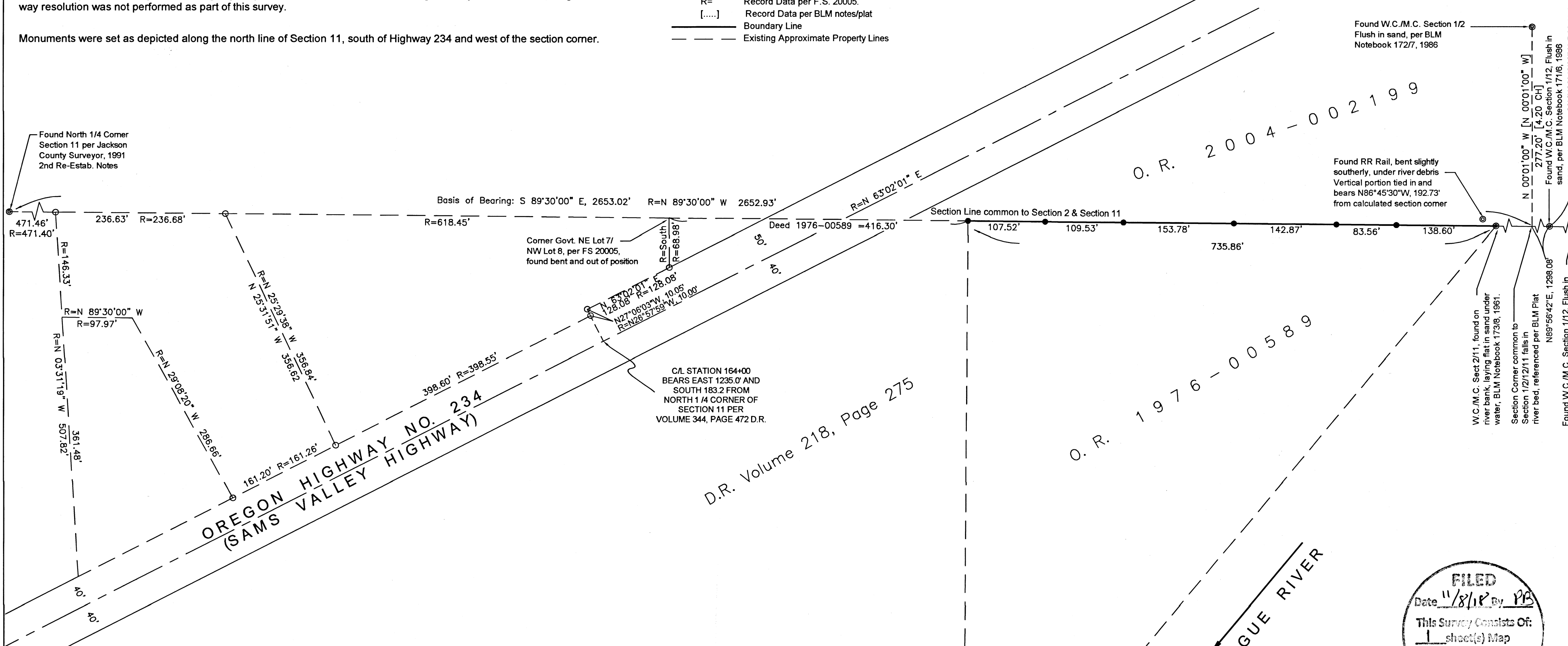

D.R. Volume 218, Page 275

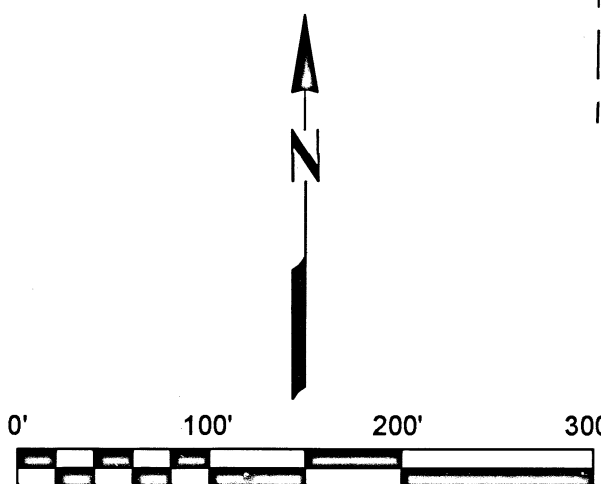

SCALE: 1" = 100'

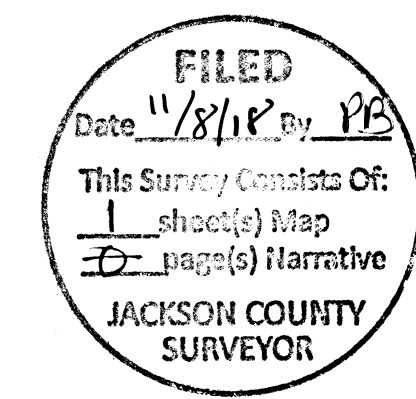

REGISTERED PROFESSIONAL LAND SURVEYOR
John R. Pariani
 OREGON
 July 13, 1999
 JOHN R. PARIANI
 #51382
 Renews: December 31, 2018

Pariani Land Surveying
 P.O. Box 551
 Shady Cove, OR 97539
 541-890-1131

Date: November 6, 2018	Scale: 1" = 100'	Job No.: 2018-408	Sheet: 1 of 1
---------------------------	---------------------	----------------------	------------------