

Survey for Louis Kula, 3091 Table Rock Road, Medford, Oregon
W.G. Beard 1702 Ridgeway, Medford, Oregon.

Located in the Northwest Quarter of Section 8, T.37 S. R. 1W
Willamette Meridian, Jackson County, Oregon

Meridian from previous survey.

Date August 1963

Scale 1" = 200'

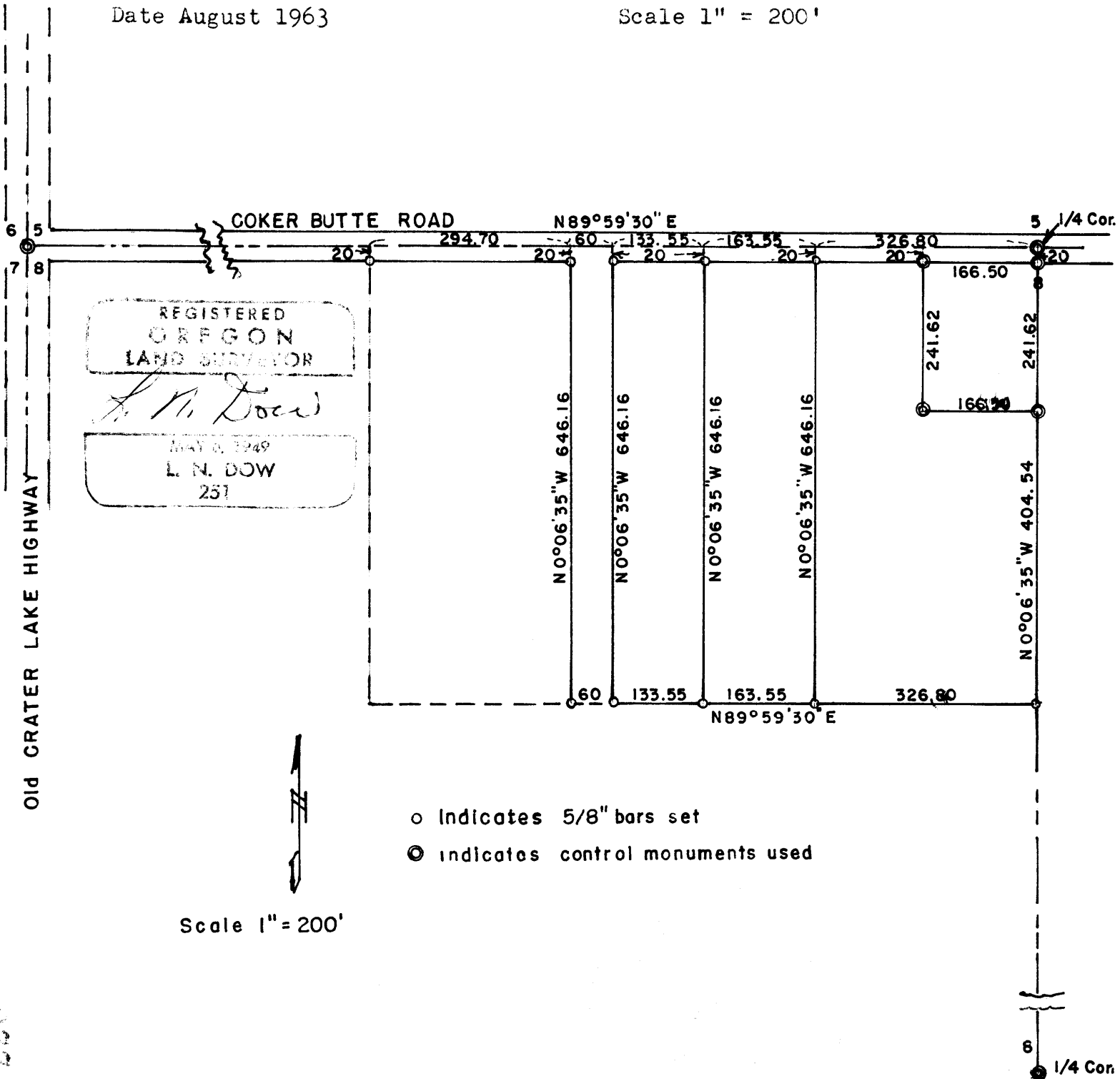

226

226

6 1/4 Cor.

Written narrative to accompany plat for Survey NO. 2265

Survey for Mr. Louis Kula, 3091 Table Rock Road Medford, Oregon. and
Mr. W.G. Beard 1701 Ridgeway, Medford, Oregon.

Located in the northwest quarter of Section 8, T.37S.R 1W. (W.M.)
Jackson County, Oregon.

Meridian from Solars taken on previous survey for same owners.

Completed August 1963

Procedure:

Using the corner common to Sections 5,6,7 and 8 and the 1/4
Section corner on the north line of Section 8, and the 1/4 Section
corner on the south line of Section 8 for controls, being able to
see for the mile north and south the angle was turned for angular
control at the 1/4 corner on the north line of said Section 8,
We then set 5/8" bars for the parcels as shown on the plat.

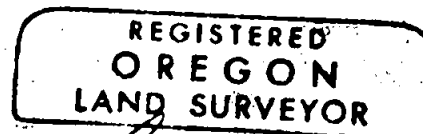
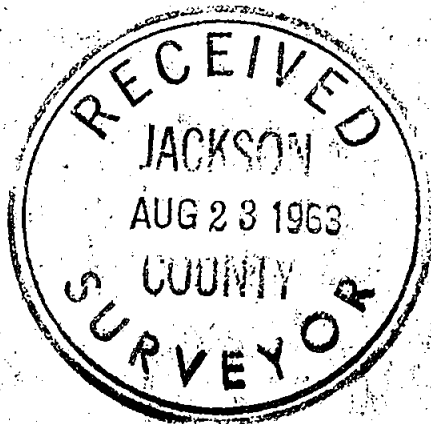

L. N. Dow

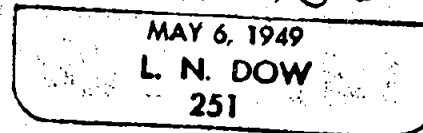

(See Survey No. 2314 for a correction in transposed distance)