

MAP OF SURVEY
of
LOT 7, BLOCK 7 ROSS ADDITION

located in the
SOUTHEAST QUARTER OF SECTION 25,
TOWNSHIP 37 SOUTH, RANGE 2 WEST,
WILLAMETTE MERIDIAN, CITY OF MEDFORD,
JACKSON COUNTY, OREGON

for
KELLY MCNAMARA
1044 WEST 11TH STREET
MEDFORD, OREGON 97501

LINE	BEARING	DISTANCE	REC. DISTANCE
L1	N39°45'21"W	34.22	34.22
L2	S00°26'40"E	26.82	26.81
L3	N40°57'42"E	35.12	35.12

FOUND .38 CALIBER SHELL
PER CITY OF MEDFORD NOTES

FOUND .38 CALIBER SHELL
PER CITY OF MEDFORD NOTES

FOUND .38 CALIBER SHELL
PER CITY OF MEDFORD NOTES

BASIS OF BEARING
IS TRUE NORTH,
NAD 83/91 DATUM,
AS DERIVED BY
GLOBAL
POSITIONING SYSTEM
OBSERVATIONS.

LINE	BEARING	DISTANCE	REC. DISTANCE
L1	N52°25'09"W	36.78	36.78
L2	S30°07'42"W	36.46	36.47
L3	S31°38'55"E	34.72	34.75
L4	N37°30'47"E	30.59	30.60

FOUND 2.5" BRASS CAP
PER CITY OF MEDFORD NOTES

FOUND .38 CALIBER SHELL
PER CITY OF MEDFORD NOTES

FOUND 2" BRASS CAP
BENCHMARK C-130
PER CITY OF MEDFORD NOTES

FOUND .45 CALIBER SHELL
PER CITY OF MEDFORD NOTES

LEGEND

- ⊗ = FOUND 2 1/2" BRASS CAP-1/4 SECTION CORNER
- ⊙ = SET 5/8" x 24" IRON PIN w/ ORANGE PLASTIC CAP MARKED "J. MARTIN PLS 54729"
- = FOUND AS DESCRIBED
- ◆ = COMPUTED POSITION NOTHING FOUND OR SET
- S/N = RECORD FILED SURVEY NUMBER
- W.M. = WITNESS MONUMENT
- P.P. = PROPORTIONATE POSTION
- V.1, P.21 = VOLUME 1, PAGE 21 OF THE OFFICIAL PLAT RECORDS OF JACKSON COUNTY, OREGON

- RECORD SURVEY DATA IS SHOWN IN PARENTHESIS ADJACENT TO MEASURED SURVEY DATA WHERE APPLICABLE.
- INST. NO. = INSTRUMENT NUMBER AS RECORDED IN THE OFFICIAL RECORDS OF JACKSON COUNTY, OREGON.

**SURVEY NARRATIVE
TO COMPLY WITH O.R.S. 209.250**

PURPOSE: TO SURVEY AND MONUMENT PROPERTY BOUNDARY OF THAT PARCEL OF LAND DESCRIBED IN INST. NO. 2016-11825 RECORDED IN THE OFFICIAL RECORDS OF JACKSON COUNTY, OREGON.

PROCEDURE: MONUMENTS OF RECORD WERE RECOVERED AND TIED AS SHOWN HEREON. LOCATION OF LOT 7 OF BLOCK 7 OF THE ROSS ADDITION WERE COMPUTED FROM SURVEY NUMBER 16316 AND CORNERS FOR SAID LOT WERE SET WITH A 5/8 x 24 INCH IRON PIN WITH ORANGE CAP LABELED J. MARTIN PLS 54729. A WITNESS MONUMENT WAS SET AT THE NORTHWEST CORNER OF OF SAID LOT DUE TO ACCESS.

Surveyed by:
FARBER & SONS, INC. dba

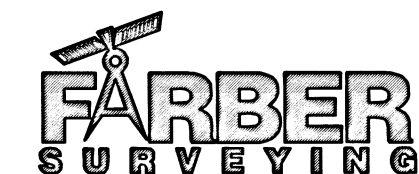

PO BOX 5286
431 OAK STREET
CENTRAL POINT, OREGON 97502
(541) 664-5599

DATE: JUNE 22, 2018
JOB NO.: 2017-2705
DRAWING FILE: JOBS\MEDFORDSW\WEST11TH\MCNAMARA\MICROSURVEY\MOS062218.DWG

DRAWN BY: RGG ORIG. DATE: 06/22/2018 REVISED BY: DATE:

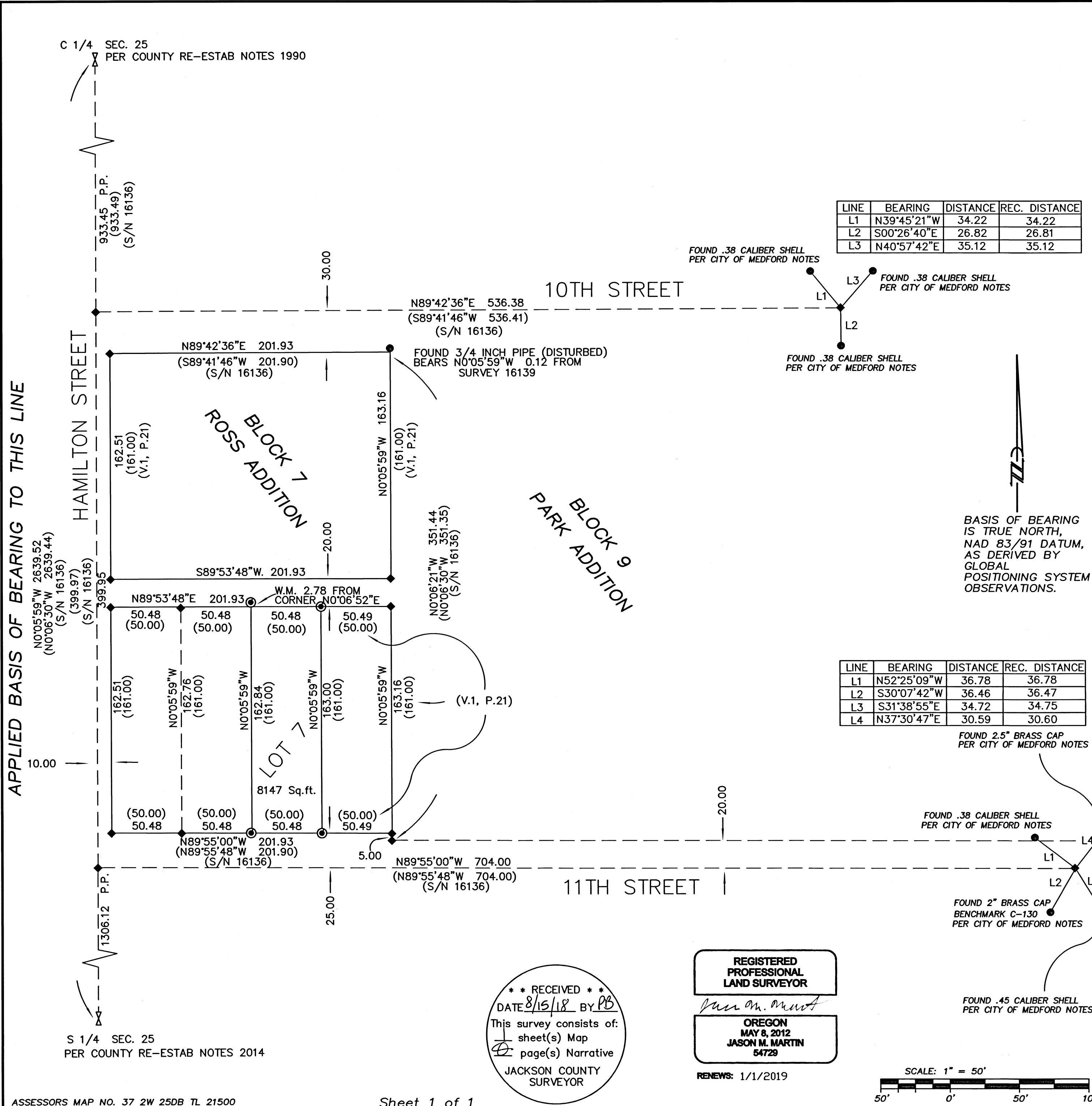

APPLIED BASIS OF BEARING TO THIS LINE

S 1/4 SEC. 25
PER COUNTY RE-ESTAB NOTES 2014

ASSESSORS MAP NO. 37 2W 25DB TL 21500

** RECEIVED **
DATE 8/15/18 BY PB
This survey consists of:
sheet(s) Map
page(s) Narrative
JACKSON COUNTY
SURVEYOR

REGISTERED
PROFESSIONAL
LAND SURVEYOR
Jason M. Martin
OREGON
MAY 8, 2012
JASON M. MARTIN
54729

RENEWS: 1/1/2019

