

MAP OF SURVEY

LYING WITHIN
THE SOUTHWEST 1/4 OF SECTION 19 AND THE SOUTHEAST 1/4 OF SECTION 24 of TOWNSHIP 39 SOUTH of RANGES 1 & 2 EAST resp.
of the WILLAMETTE BASE & MERIDIAN in JACKSON COUNTY, OREGON

NARRATIVE OF SURVEY

PURPOSE To monument a 3 acre lease as per Document No.2011-023442 O.R.J.CO.
PROCEDURE utilizing a Nikon A10LG total station with associated retro reflectors established the lease corners. The recovered monumentation fit within allowable tolerances.

REGISTERED
PROFESSIONAL
LAND SURVEYOR
Martin C. Stewart
OREGON
JULY 15, 1983
MARTIN C. STEWART
2057
registration renewal date
June 30, 2020

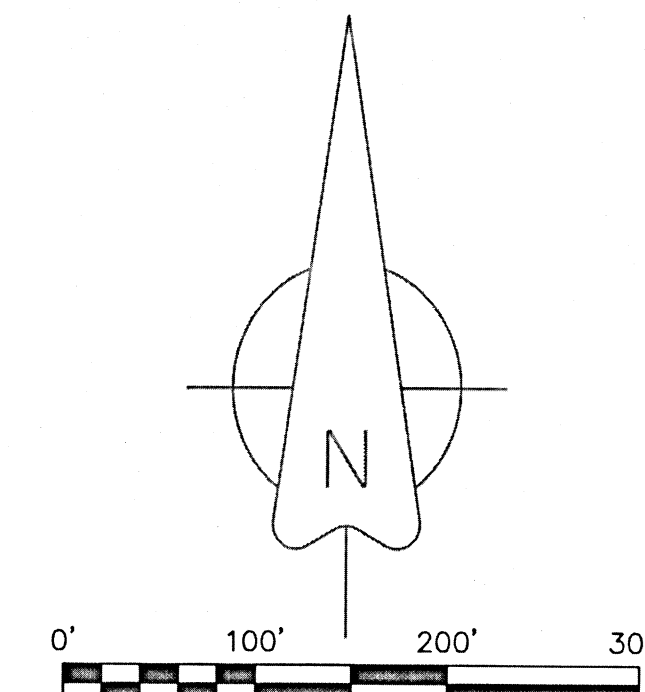

LEGEND

- FOUND 3/4" iron pipe as per f.s. 9123
- FOUND 5/8" IRON ROD AS PER CLAYTON CREEK MOBILE HOME ESTATES SUBDIVISION
- SET 5/8" IRON ROD WITH A RED PLASTIC CAP MARKED "STEWART LS2057"
- △ COMPUTED LOCATION NOTHING FOUND NOR SET
- f.s. FILED SURVEY FOUND IN THE JACKSON COUNTY SURVEYOR'S OFFICE
- O.R.J.CO. OFFICIAL RECORDS OF JACKSON COUNTY OREGON
- [] RECORD BEARING & DISTANCE AS PER CLAYTON CREEK MOBILE HOME ESTATES SUBDIVISION

		2585 E. Main Street ASHLAND, OREGON 97520 PHONE: (541) 301-2096 email: marty.stewart1@gmail.com	
		JOB #: 06-001 DATE: 07/12/2018 DRAWN BY: MCS	PREPARED FOR: JOHN & LIZ SCHMIDT 245 MOBILE DRIVE ASHLAND, OREGON 97520
CHECKED BY: JDB		FILE NAME: 92E30-2.CRD & 92E30-4.dwg	

8/10/18 PB
FILED
Date 8/10/18 PB
This Survey Consists Of:
1 sheet(s) Map
1 page(s) Narrative
JACKSON COUNTY SURVEYOR

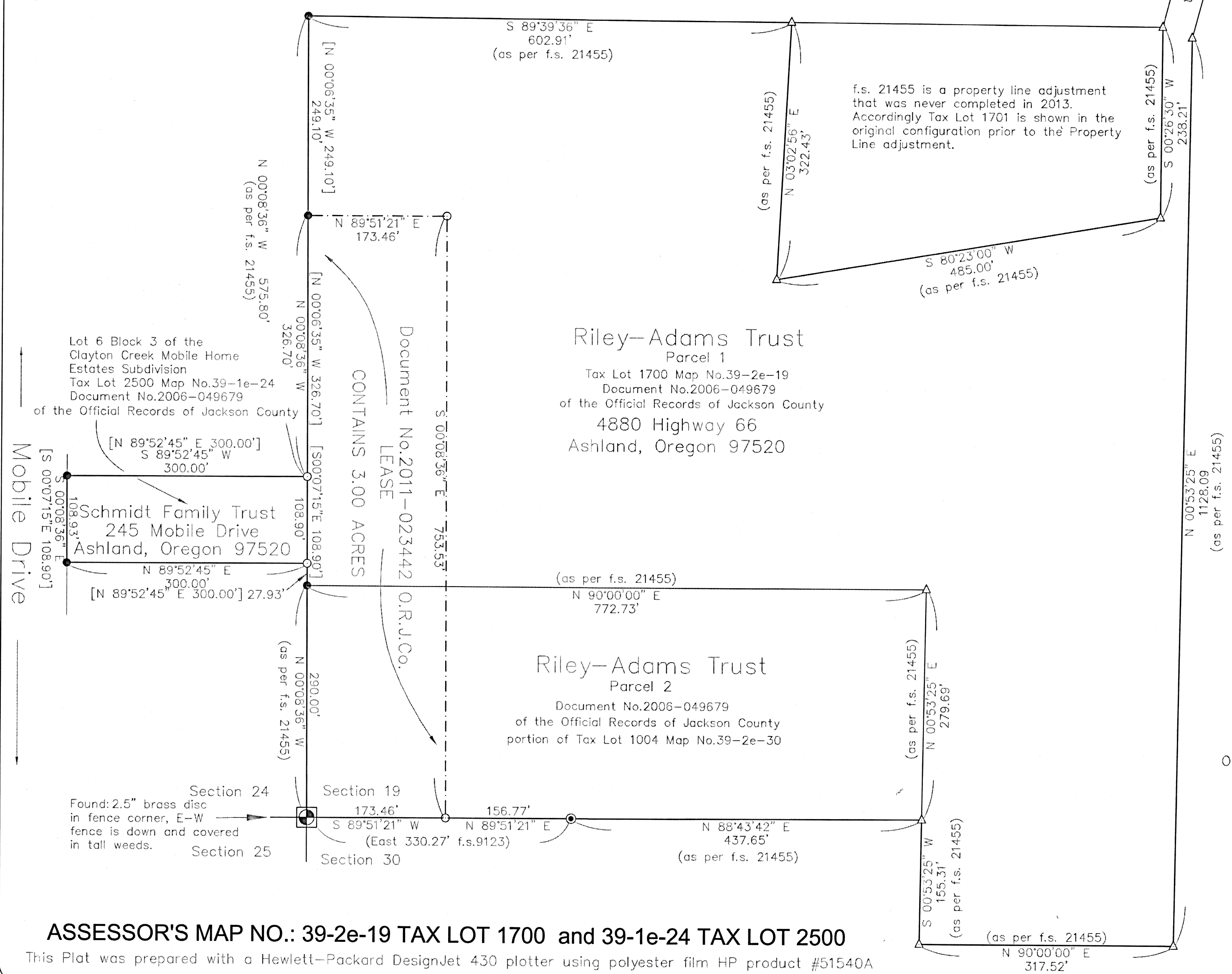

ASSESSOR'S MAP NO.: 39-2e-19 TAX LOT 1700 and 39-1e-24 TAX LOT 2500

This Plat was prepared with a Hewlett-Packard DesignJet 430 plotter using polyester film HP product #51540A