

2260

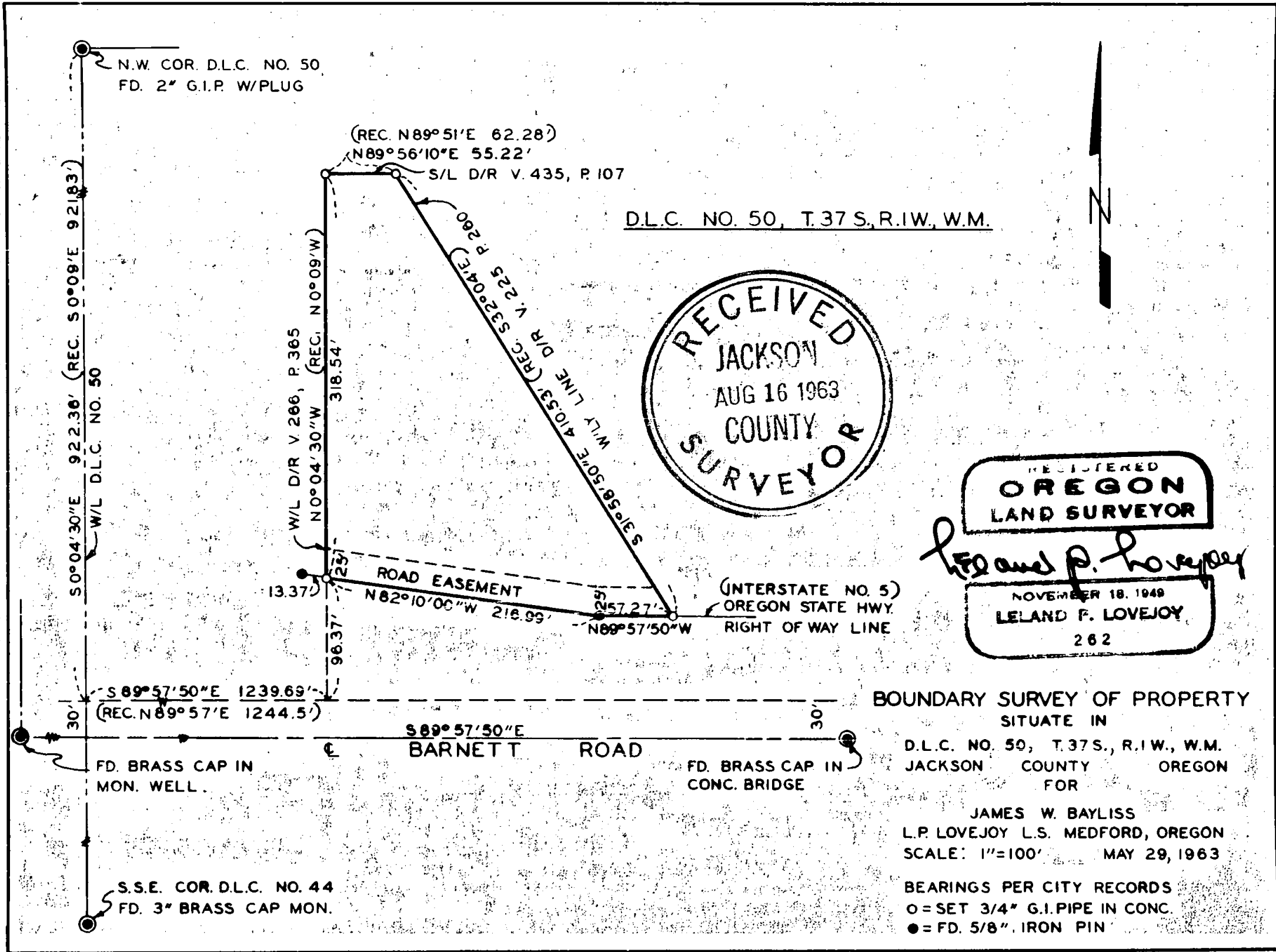

N.W. COR. D.L.C. NO. 50  
FD. 2" G.I.P. W/PLUG

(REC. N89°51'E 62.28')  
N89°56'10"E 55.22'  
S/L D/R V. 435, P. 107

D.L.C. NO. 50, T.37 S., R.1 W., W.M.

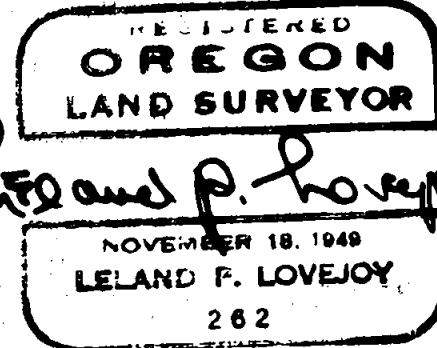
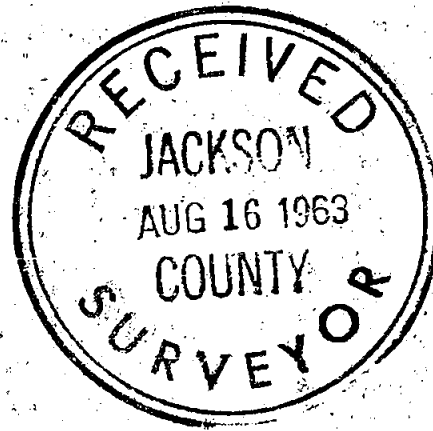

*Leland F. Lovejoy*

S0°04'30"E 92.236' (REC. S0°09'E 92.83')  
W/L D.L.C. NO. 50

W/L D/R V. 266, P. 365  
N0°04'30"W (REC. N0°09'W)  
318.54'

W/LY LINE D/R V. 225 P. 260  
REC. S32°04'E  
S58°50'E 410.53' (REC. S32°04'E)  
W/LY LINE D/R V. 225 P. 260

ROAD EASEMENT  
N82°10'00"W 216.99'  
N89°57'50"W 157.27'  
(INTERSTATE NO. 5)  
OREGON STATE HWY.  
RIGHT OF WAY LINE

S89°57'50"E 1239.69'  
(REC. N89°57'E 1244.5')

S89°57'50"E  
BARNETT ROAD

FD. BRASS CAP IN  
MON. WELL.

FD. BRASS CAP IN  
CONC. BRIDGE

S.S.E. COR. D.L.C. NO. 44  
FD. 3" BRASS CAP MON.

BOUNDARY SURVEY OF PROPERTY  
SITUATE IN

D.L.C. NO. 50, T.37 S., R.1 W., W.M.  
JACKSON COUNTY OREGON  
FOR

JAMES W. BAYLISS  
L.P. LOVEJOY L.S. MEDFORD, OREGON  
SCALE: 1"=100' MAY 29, 1963

BEARINGS PER CITY RECORDS  
O = SET 3/4" G.I. PIPE IN CONC.  
● = FD. 5/8" IRON PIN

2260

SURVEY NARRATIVE TO COMPLY WITH SECTION 87-3301947 OREGON STATE LAWS

Survey For: James W. Bayliss  
100 Stewart Avenue  
Medford, Oregon

Purpose of Survey: To establish boundaries and corners  
of property sold.

Survey Location: D. L. C. No. 50, Township 37 South,  
Range 1 West, Willamette Meridian,  
Jackson County, Oregon.

Survey Procedure: Found D. L. C. Corners and monuments  
on center line of Barnett Road, as shown  
on map, and used as a basis for survey  
control. Set monuments as shown on map.

Leland P. Lovejoy  
Registered Land Surveyor

Work Completed July 10, 1963

