

MAP OF SURVEY FOR RICHARD & JOANNE HEBERT

Located in:
THE N.E. 1/4 SEC. 15, T.38S., R. 2W., W.M.,
JACKSON COUNTY, OREGON

BURRELL ROAD

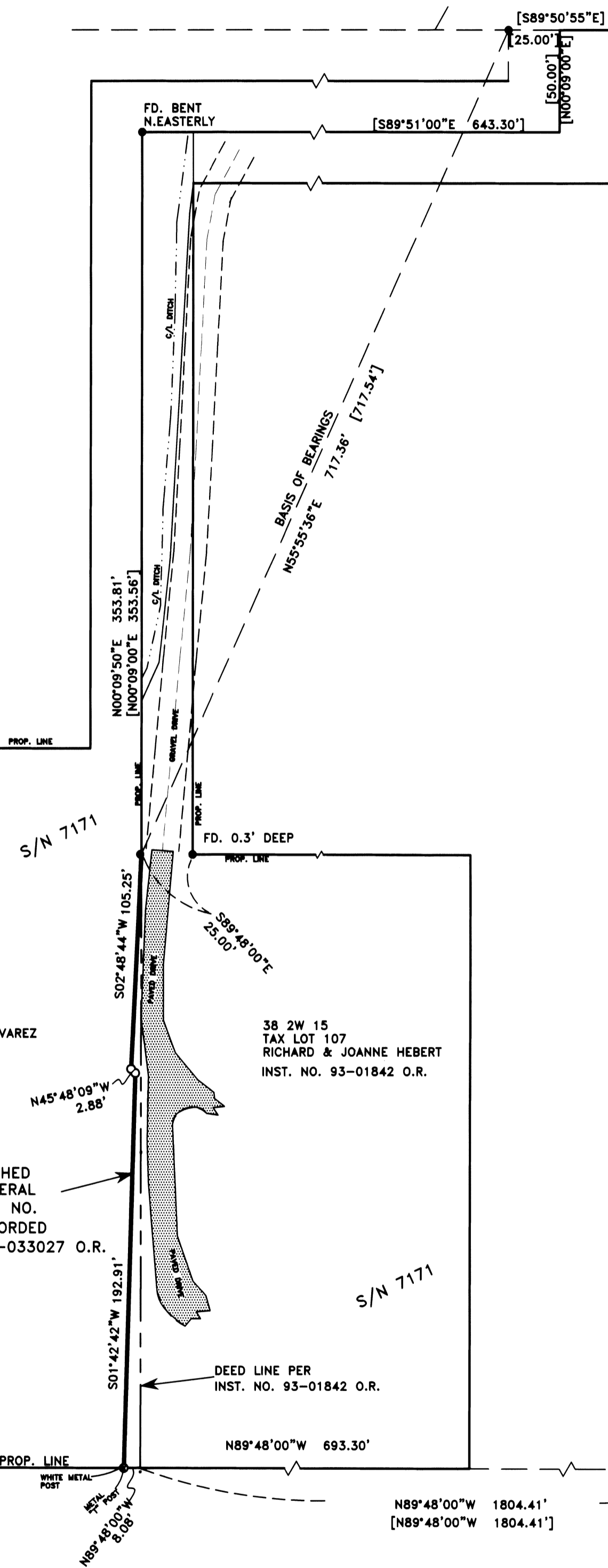

SURVEY NARRATIVE TO COMPLY WITH PARAGRAPH 209.250 OREGON REVISED STATUTES

PURPOSE: To survey, monument a property line as established by STIPULATED GENERAL JUDGEMENT, Case No. 125363L9 and recorded as Instrument No. 2016-033027 of the Official records of Jackson County, Oregon.

PROCEDURE: The properties involved with the adjudication process are described in deed Instruments No. 2002-46403 and 93-01842 and were previously surveyed and monumented per filed survey No. 7171. Monuments per survey No. 7171 were tied and held for control. The location of the new established boundary was computed according to the Stipulated General Judgement and monuments were set as shown.

Equipment used: Trimble S6 Robotic instrument.

38 2W 15
TAX LOT 106
CHRISTOPHER & SAZANNE ALVAREZ
INST. NO. 02-46403 O.R.

38 2W 15
TAX LOT 107
RICHARD & JOANNE HEBERT
INST. NO. 93-01842 O.R.

BOUNDARY ESTABLISHED
BY STIPULATED GENERAL
JUDGEMENT - CASE NO.
125363L9 AND RECORDED
AS INST. NO. 2016-033027 O.R.

HOFFBUHR & ASSOCIATES, INC.
880 GOLF VIEW DRIVE, SUITE 201
MEDFORD, OREGON 97504
(541)779-4641

BY: DARRELL L. HUCK PLS No. 2023
SCALE: 1 inch = 50' MARCH 15, 2018
BASIS OF BEARING: SURVEY NO. 7171

- = Set 5/8"x24" Iron reinforcing pin with plastic cap stamped "D. Huck LS 2023".
- = Found 5/8" Iron pin per Survey No. 7171 unless noted otherwise
- O.R. = Official Records, Jackson County, Oregon
- S/N = Survey Number
- [-] = Record per Survey Number 7171



GRIFFIN CREEK ROAD

W.S.W. DLC 49
BRASS DISC
MKD
JACKSON COUNTY 1980
T38S R2W
W.S.W.
49
DLC

PER 1980 RE-ESTAB

REGISTERED
PROFESSIONAL
LAND SURVEYOR

Darrell L. Huck

OREGON
FEBRUARY 4, 1983
DARRELL L. HUCK
2023

Expires 6/30/2019

38 2W 15, TL107

FILED
Date 7/30/18 By PB
This Survey Consists Of
1 sheet(s) Map
9 page(s) Narrative
JACKSON COUNTY
SURVEYOR