

2259

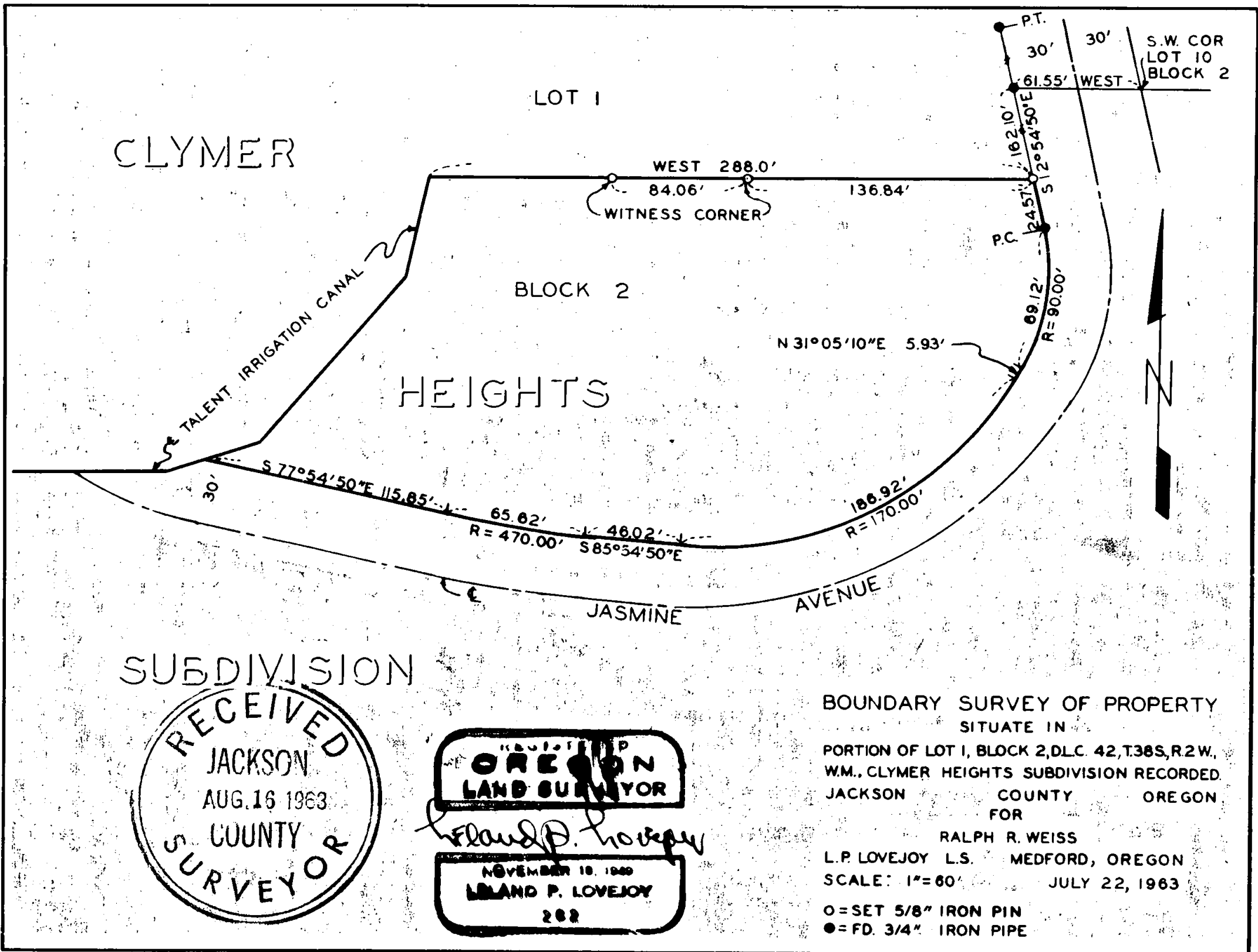

2259

SURVEY NARRATIVE TO COMPLY WITH SECTION 87-3301947 OREGON STATE LAWS

Survey For: Ralph R. Weiss
33 North Central Avenue
Medford, Oregon

Purpose of Survey: To establish boundaries of property
purchased.

Survey Location: Portion of Lot 1, Block 2, Clymer Heights
Subdivision (Recorded), in D. L. C. 42,
Township 38 South, Range 2 West, Willamette
Meridian, Jackson County, Oregon.

Survey Procedure: Found survey monuments on Clymer Heights
Subdivision, as shown on map, and used as
a basis for survey control. Set 5/8" steel
pins as shown on map.

Leland P. Lovejoy
Registered Land Surveyor

Work Completed July 22, 1963

