

**PROPERTY LINE ADJUSTMENT**  
 Jackson County File No. 439-18-00022-SUB  
**MAP OF SURVEY**

Jackson County Planning Services  
 439-18-00022-SUB

APPROVED *[Signature]*  
 DATE 6/27/18

Located in  
 Township 37 South, Range 2 West  
 Southeast quarter of Section 9  
 in Donation Land Claim No. 54  
 Being Lots 6 and 7 in Block 3 of  
 El Reina Subdivision Extension No. 1

For  
 Mark Leighton  
 3312 Green Acres Drive  
 Central Point, Oregon 97502  
 May 25, 2018

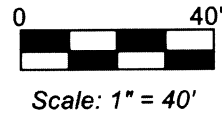

**SURVEY NARRATIVE**

**PURPOSE:** To monument the adjusted property line and exterior boundaries of the two tracts shown hereon as TL 3909 and TL 3910.

**PROCEDURE:** Original subdivision monuments were found as shown hereon. The one missing exterior monument, at the northeast corner of Lot 7, was replaced using proportionate measurement between the monument found at the northeast corner of Lot 10 and the witness monument found 1.00 ft. north of the southeast corner of Lot 7.

The southeast corner of Lot 7 was not monumented on this survey due to proximity to multiple fence posts and a concrete footing. Therefore a 2.00 ft. witness monument to this corner was placed on the adjusted property line.

Basis of bearing: Plat of El Reina Subdivision Extension No. 1, along the east boundary of Block 3.

**LEGEND**

- = Set 5/8" dia. rebar with orange plastic cap marked "R ROBERTS LS 1656"
- = Found 5/8" dia. iron rebar
- ⊙ = Found 1/2" dia. iron rebar
- C1 = Curve number
- TL = Tax lot number
- CS = County Surveyor filing number
- (--)= Plat record information
- ORJC = Official Records of Jackson County

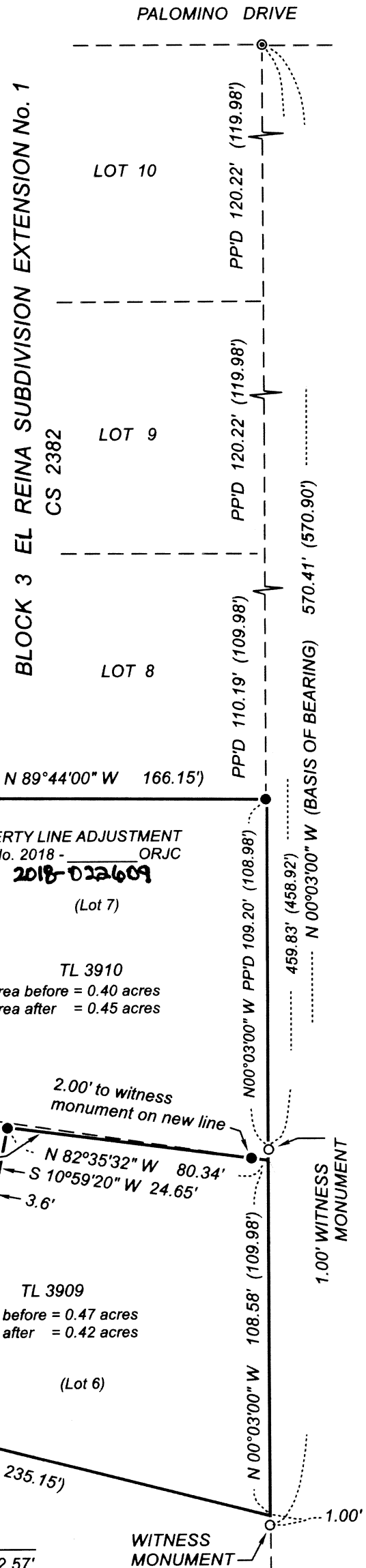

REGISTERED  
**PROFESSIONAL  
 LAND SURVEYOR**

*Roger Roberts*

OREGON  
 JULY 14, 1978  
**ROGER R ROBERTS**  
 No. 1656

Renewal Date: Dec 31, 2018

Surveyed by:  
 Roger Roberts  
 3365 Green Acres Drive  
 Central Point, Oregon  
 Cell: 541.261.9891  
 Email: roger1656@gmail.com

RECEIVED  
 DATE 5/29/18  
 \* FILED \*  
 DATE 7/19/18 BY PB  
 This Survey Consists of:  
1 sheet(s) Map  
0 pages Narrative  
**JACKSON COUNTY  
 SURVEYOR**

**CURVE TABLE**

	DELTA	RADIUS	LENGTH	CHORD
C1	11°46'30"	500.00	102.76 S 18°14'56"W	102.57'
C2	1°31'12"	500.00	13.27 S 24°53'47"W	13.27'
C3	3°04'04" (3°03'48")	1000.00	53.54 S 24°01'06"W (53.46) (S24°02'25"W)	53.54' (53.43']