

N.W. COR. D.L.C. NO. 56
FD. BRASS DISC. IN CONC.

N 89° 54' 40" E

N.E. COR. D.L.C. NO. 56
FD. 1 1/2" G.I. PIPE

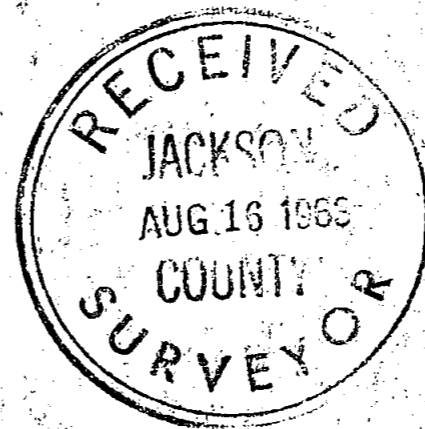
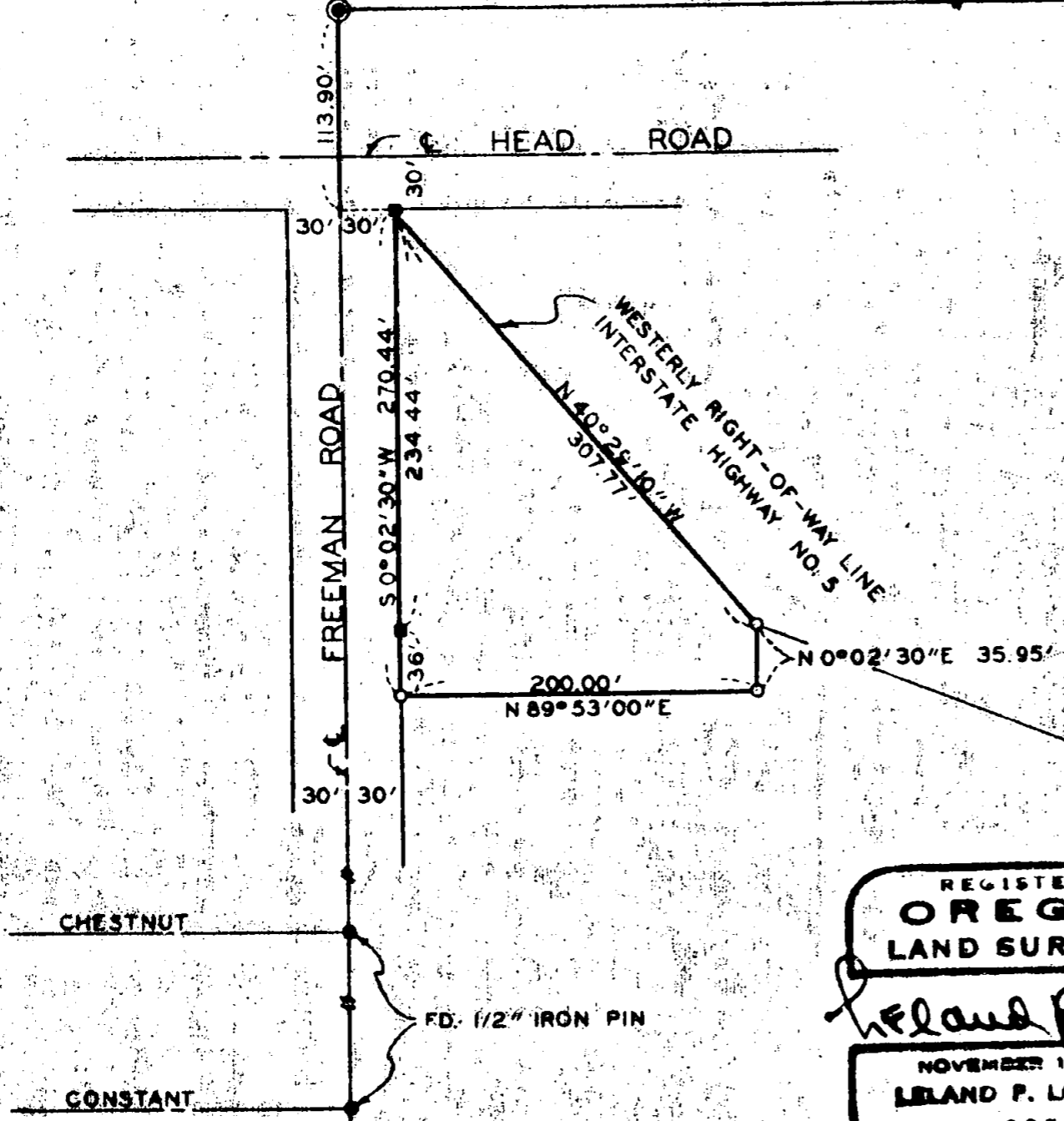

REGISTERED
OREGON
 LAND SURVEYOR

Leland P. Lovejoy

NOVEMBER 18 1949
LELAND P. LOVEJOY
 282

BOUNDARY SURVEY OF PROPERTY
 SITUATE IN

D.L.C. NO. 56, SEC. 2, T. 37S., R. 2W., W.M.
 JACKSON COUNTY OREGON
 FOR

CARL W. ANHORN
 L.P. LOVEJOY L.S. MEDFORD, OREGON
 SCALE: 1" = 100' JUNE 5, 1963

BEARINGS PER SURV = 874
 O = SET 3/4" G.I. PIPE IN CONC.
 ■ = FD 3/4" IRON BOLT

SURVEY NARRATIVE TO COMPLY WITH SECTION 87-3301947 OREGON STATE LAWS

Survey For: Carl W. Anhorn
Central Point
Oregon

Purpose of Survey: To establish boundaries and corners
of property sold.

Survey Location: D. L. C. No. 56, Section 2, Township 37
South, Range 2 West, Willamette Meridian,
Jackson County, Oregon.

Survey Procedure: Found D. L. C. and other survey corners and
monuments, as shown on map, and used as a
basis for survey control. Set monuments as
shown on map.

Leland P. Lovejoy
Registered Land Surveyor

Work Completed June 5, 1963

