

2007

Survey For:  
MARVIN KESNER  
Located in the SW 1/4  
of the SE 1/4 of Sec. 32,  
T36SR1W, W.M.  
By: Mark E. Boyden  
Work Commenced April 20, 1964  
Work Completed July 29, 1964

*Mark E. Boyden*

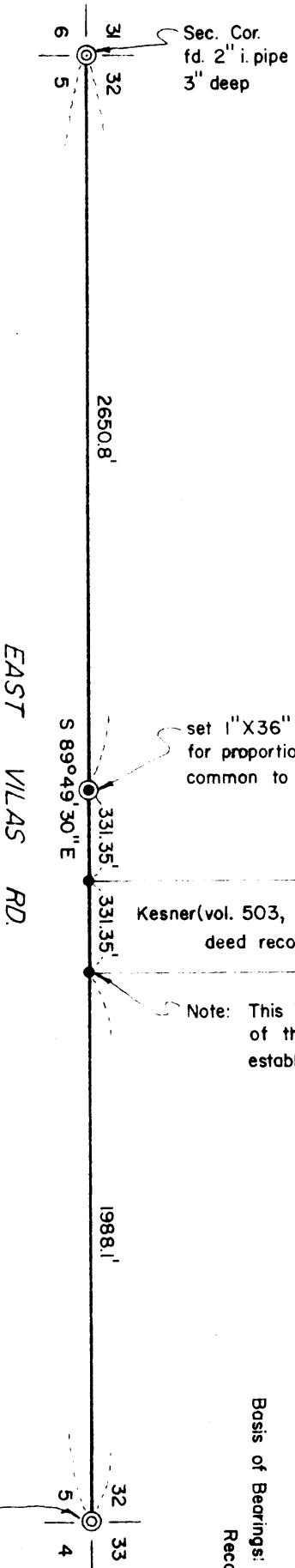

set 1" X 36" galv. i. pipe/br. cap flush for proportionate 1/4 cor. common to Sections 32 & 5

Kesner (vol. 503, pge. 22, deed records)

Note: This iron pin is approximately 22 feet East of the West boundary of the property boundary established on recorded survey no. 334

SCALE: 1" = 600'  
● set 3/4" X 18" iron pin flush.

Basis of Bearings:  
Recorded Survey No. 786

2007

SURVEY NARRATIVE TO COMPLY WITH O.R.S. 209.250  
REVISED BY CHAPTER 555, O.L. 1963

FOR: Marvin Kesner  
East Vilas Road  
Medford, Oregon

PURPOSE: To monument the Southwest and Southeast corners of the tract described in Volume 503, Page 22 of the Deed Records of Jackson County, Oregon.

PROCEDURE:

Found the Southeast and Southwest corner monuments of Section 32, Township 36 South, Range 1 West, as set and renewed by the Deputy County Surveyor on June 2, 1955 and April 26, 1956 respectively.

Chained between said corners, setting a 1" galvanized iron pipe with bronze cap for the proportionate quarter section corner.

Also proportioned the position of the said property corners as shown.

It should be noted, that on Recorded Survey No. 334, the corner pipe set for the Southeast corner of Section 32 by County Surveyor A.T. Brown on January 20, 1914 was not located, and a theoretical corner position approximately 27 feet West of the true corner was utilized on said survey.

The Southerly corner monuments set on said survey could not be located, but by computations of surveys in this area, it appears that said survey encroached upon the presently described Kesner property by approximately 22 feet.

July 29, 1964

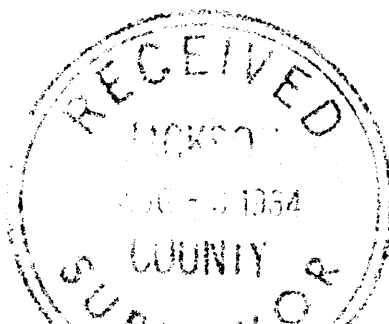

*Jack E. Boyden*