

NE. COR. SEC. 36

WEST 2014.25

T. 33 S. R. 1 W.

2" I.P.

5.0°17' W. 394.8'

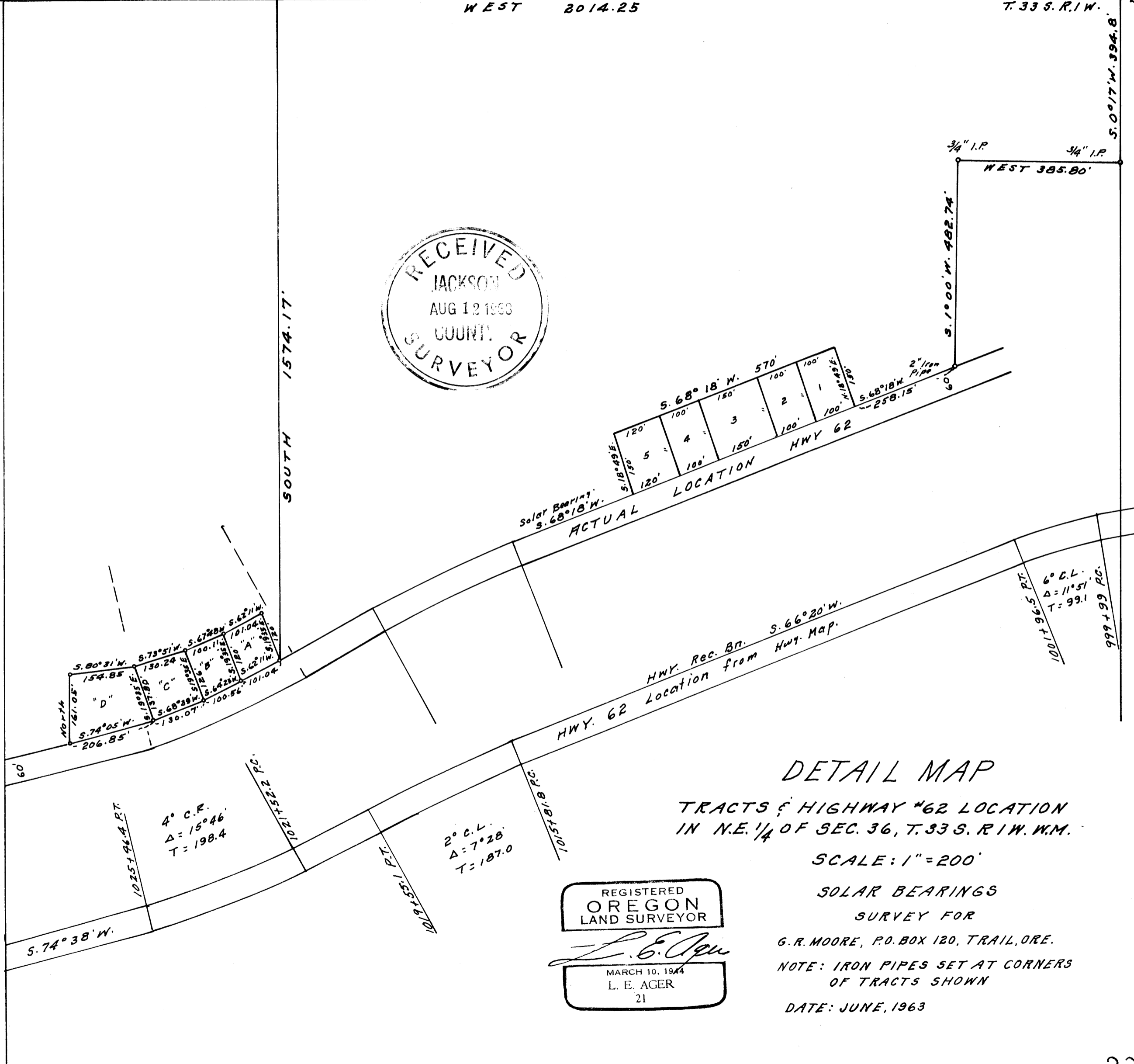
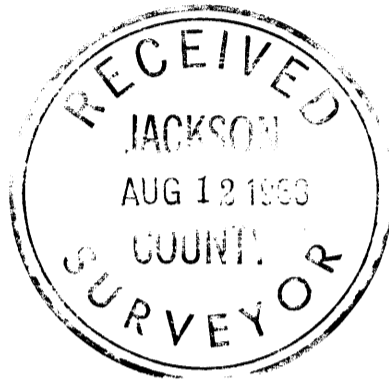

DETAIL MAP

TRACTS & HIGHWAY #62 LOCATION
IN N.E. 1/4 OF SEC. 36, T. 33 S. R. 1 W. W.M.

SCALE: 1" = 200'

SOLAR BEARINGS

SURVEY FOR

G. R. MOORE, P.O. BOX 120, TRAIL, ORE.

NOTE: IRON PIPES SET AT CORNERS
OF TRACTS SHOWN

DATE: JUNE, 1963

REGISTERED
OREGON
LAND SURVEYOR



MARCH 10, 1944
L. E. AGER
21

Survey No. 2256

Survey narrative to comply with ORS 209.250

For: G. R. Moore, Trail, Oregon

Purpose: To compile previous recorded surveys Nos. 1697 and 1790 on one map showing the relationship of these properties with each other and the actual location of Highway No. 62 as the Title Co. maps show this Highway location further South as indicated on the accompanying map. Also to show a South and West tie from the Northeast corner of the Section to the Southeast corner of Tract "A" shown on this map.

Procedure: The tracts platted from survey notes and Highway 62 platted from highway location map.

