

MAP OF SURVEY
 FOR
 DORTHY FLEENER, ASHLAND, OREGON.
 ↳ SITUATE ↳
 SECTION 6, T. 39S. R. 2E. WM. OREGON.
 DATE: AUGUST, 1963 SCALE: 1" = 100'
 SOLAR DATUM

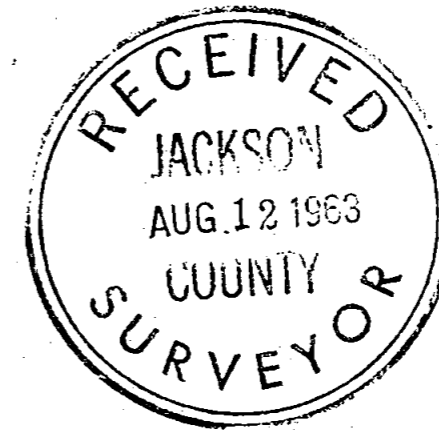

REGISTERED
 OREGON
 LAND SURVEYOR
L. E. Ager
 MARCH 10, 1844
 L. E. AGER
 21

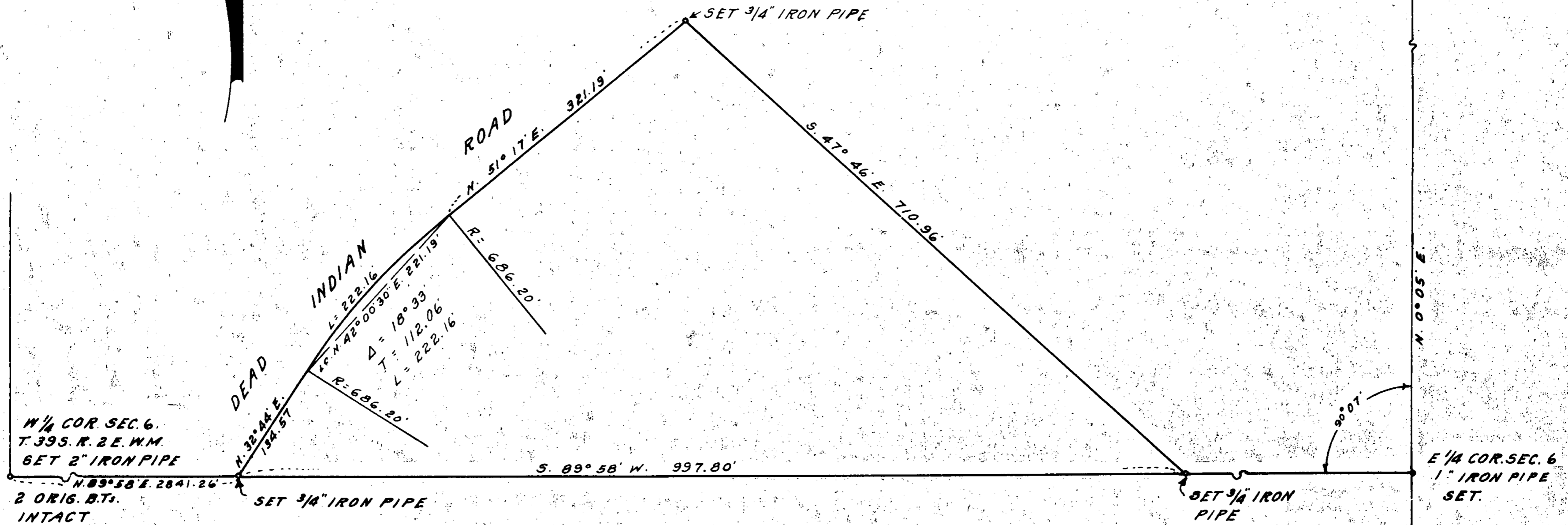

2255

2255

Survey No. 2255

Survey narrative to comply with ORS 209.250

For; Dorthy Fleener, Ashland, Oregon.

Purpose: To establish boundary corners of tract shown on map

Procedure: Found 2 original bearing trees near the West quarter corner of Section 6, I cut in the B.T. in the SW quad. and found orig. scribe. Other tree in NE quad. not opened for scribe.

Found mound of stone $2\frac{1}{2}$ feet in dia. at base for the location of the East $\frac{1}{4}$ corner and set a 1" iron pipe in the center of this for corner location.

Ran a random and true line from the E. & W. quarter corners and set pipes as shown on true line.

The NE corner is visible from the E. $\frac{1}{4}$ corner so I made an angle tie to the true line between the E. & W. quarter corners.

Property corners marked as shown.

Set a 2" iron pipe for W. $\frac{1}{4}$ corner according to bearings and distances shown in orig. field notes.

