

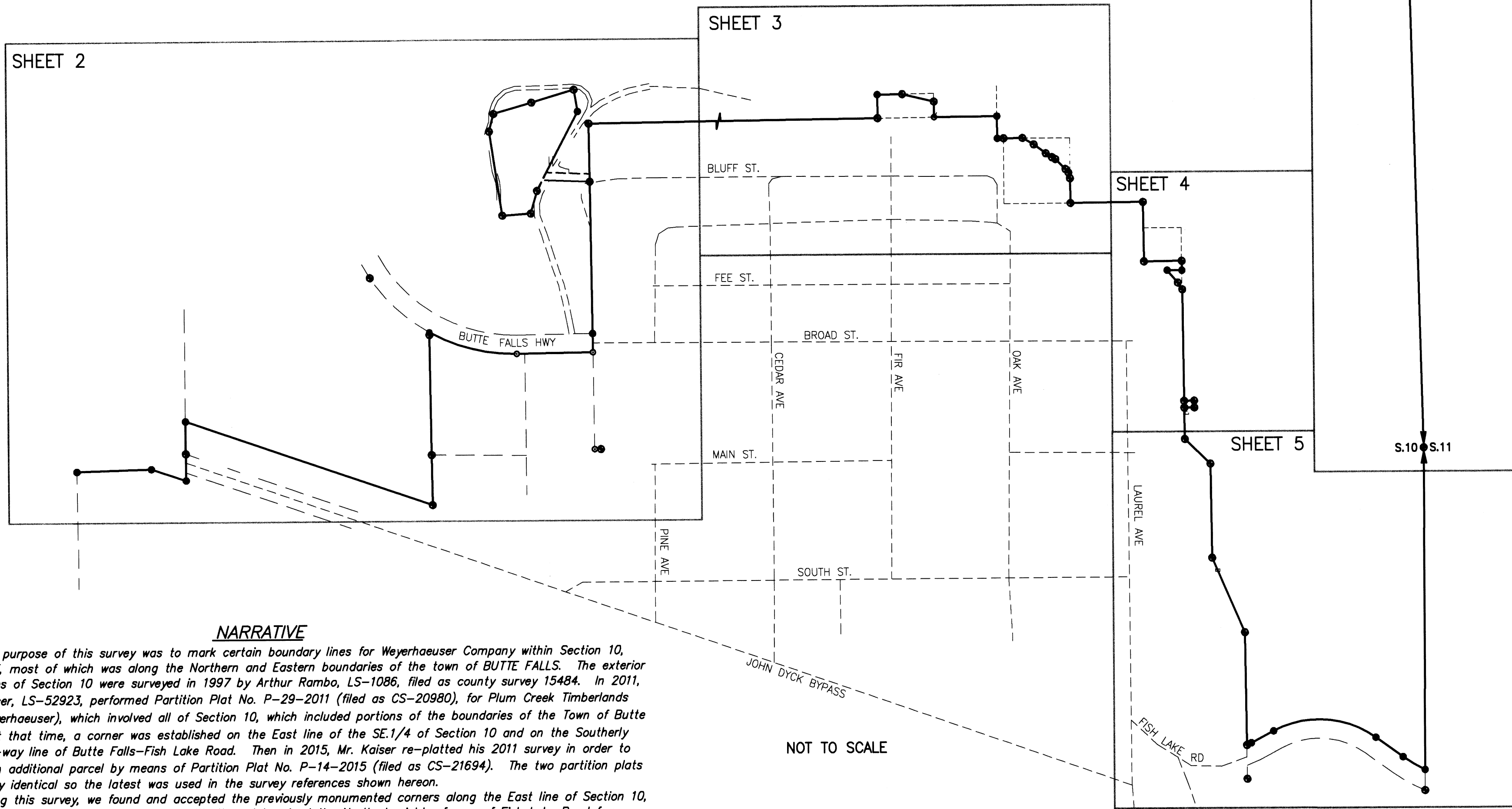

A DEPENDENT SURVEY of a portion of
 Weyerhaeuser Company's ownership within
SECTION 10, T35S R2E, W.M.
 as described in deed 2006-0607025
 as situated within
JACKSON COUNTY, OREGON
 February 14, 2018

SEE INDIVIDUAL SHEETS FOR DATA

FILED
 Date 5/10/18 By PB
 This Survey Consists Of:
 5 sheet(s) Map
 0 page(s) Narrative
 JACKSON COUNTY
 SURVEYOR



NARRATIVE

The purpose of this survey was to mark certain boundary lines for Weyerhaeuser Company within Section 10, T35S R2E, most of which was along the Northern and Eastern boundaries of the town of BUTTE FALLS. The exterior boundaries of Section 10 were surveyed in 1997 by Arthur Rambo, LS-1086, filed as county survey 15484. In 2011, Bary Kaiser, LS-52923, performed Partition Plat No. P-29-2011 (filed as CS-20980), for Plum Creek Timberlands (now Weyerhaeuser), which involved all of Section 10, which included portions of the boundaries of the Town of Butte Falls. At that time, a corner was established on the East line of the SE.1/4 of Section 10 and on the Southerly right-of-way line of Butte Falls-Fish Lake Road. Then in 2015, Mr. Kaiser re-platted his 2011 survey in order to create an additional parcel by means of Partition Plat No. P-14-2015 (filed as CS-21694). The two partition plats are nearly identical so the latest was used in the survey references shown hereon.

During this survey, we found and accepted the previously monumented corners along the East line of Section 10, as recorded on the above said surveys. We then determined the Northerly right-of-way of Fish Lake Road from monuments set along the Southerly right-of-way line as shown on CS-21694 (SR-1). New corners were set along said Northerly right-of-way as shown hereon. We then traversed Northerly and Westerly along the boundaries of the Town of Butte Falls, as described in deed reference 2006-060725. We found over 30 corners along these lines, which were used to determine any missing corners, as indicated hereon. The rest of the lines were also determined from found monumentation and said deed. All the corners around the Butte Falls Sewage Treatment Plant (tax lot 301), were found and accepted except for one which was calculated from the above deed.

There are numerous surveys of record along the lines shown on this survey, eight of which are listed in the "Survey References". Any missing Weyerhaeuser boundary corners were set during this survey with a 5/8"x30" rebar with a yellow plastic survey cap stamped "HAMPSTUR CORP. LS 2069". The Weyerhaeuser property lines were marked with 1/2"x6" white fiberglass rods and flagging, as indicated hereon. Painted blazes were also added along said lines in the timbered areas. This survey was conducted using a "Leica TS06+" total station, obtaining a relative accuracy of over 1:10,000.

NOT TO SCALE

REGISTERED PROFESSIONAL LAND SURVEYOR

 SIGNED: 5/10/2018
 OREGON
 DECEMBER 2, 1983
 CALVIN J. HAMPTON
 2069
 EXPIRES: 6/30/2019

HAMPSTUR CORPORATION

 P.O. Box 368
 Kelso, Washington 98626
 Phone: (360) 423-8166

| |
|-----------------------------|
| Calculated by : CJH |
| Checked by : CJH/PRG |
| Drawn by : TLG |
| Completion date : 2/14/2018 |
| Field Book no. : 17-658-1,2 |
| Drawing No. : 17-658.DWG |
| HAMPSTUR JOB no. : 17-658 |
| Sheet no. 1 of 5 |

A DEPENDENT SURVEY of a portion of
Weyerhaeuser Company's ownership within
SECTION 10, T35S R2E, W.M.
as described in deed 2006-0607025
as situated within
JACKSON COUNTY, OREGON
February 14, 2018

WEYERHAEUSER CO.
2006-060725
TL-300

FILED
Date 5/10/18 By PB
This Survey Consists Of:
5 sheet(s) Map
0 page(s) Narrative
**JACKSON COUNTY
SURVEYOR**



BASIS OF BEARING
THE EAST LINE OF THE NE.1/4 OF
SECTION 10 AS PREVIOUSLY RECORDED
(SEE SR'S 1 & 4)

CORNER DESCRIPTIONS

- ① FD 5/8" REBAR W/2" ALUMINUM CAP STAMPED "PLS 1086" (SEE SR-3)
- ② FD 5/8" REBAR W/2" ALUMINUM CAP STAMPED "PLS 1086" (SEE SR-3)
- ③ FD 5/8" REBAR (SEE SR'S-3,7)
- ④ FD 5/8" REBAR, SET FOR WITNESS CORNER (SEE SR'S 3,7)
- ⑤ FD 5/8" REBAR FOR R/W STA. 463+22.04 (SEE SR-7)
- ⑥ FD 5/8" REBAR W/ALUMINUM CAP AT SW COR. SCHOOL PARCEL
- ⑦ FD 5/8" REBAR, 2" BELOW SURFACE FOR SE EASEMENT CORNER (SEE SR-8)
- ⑧ FD 5/8" REBAR, 7" BELOW SURFACE, WITH T-POST ALONGSIDE (SEE SR-8)
- ⑨ FD 5/8" REBAR, 20" BELOW SURFACE, WITH T-POST ALONGSIDE (SEE SR-8)
- ⑩ FD 5/8" REBAR, WITH T-POST ALONGSIDE (SEE SR-8)
- ⑪ FD 5/8" REBAR, 2" BELOW GRAVEL SURFACE, WITH T-POST ALONGSIDE (SEE SR-8)
- ⑫ FD 5/8" REBAR, 16" BELOW SURFACE, WITH T-POST ALONGSIDE (SEE SR-8)
- ⑬ FD 5/8" REBAR, WITH T-POST ALONGSIDE (SEE SR-8)
- ⑭ FD 5/8" REBAR, WITH T-POST ALONGSIDE (SEE SR-8)
- ⑮ FD 5/8" REBAR AT NW CORNER OF "BUTTE FALLS" (SEE SR-6)
- ⑯ FD 5/8" REBAR, FLUSH. (SEE SR-6)

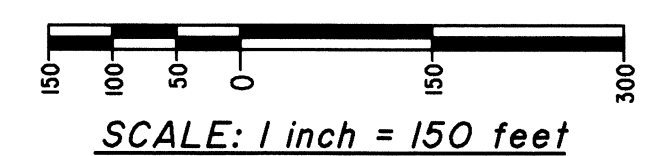
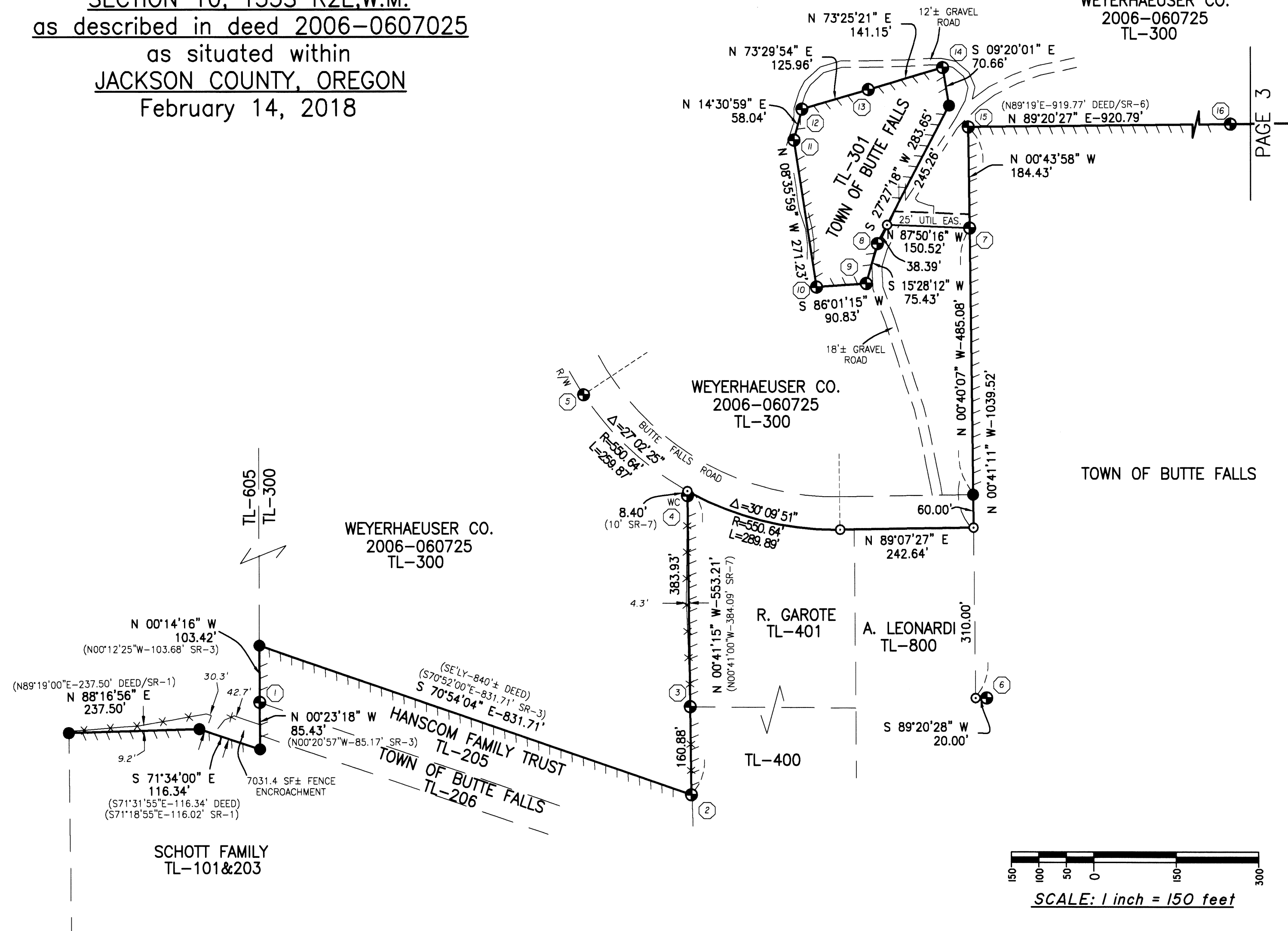

LEGEND

- ⊕ = A corner FOUND or SET during a previous survey, as described. (NOTE: A T-post was added alongside all found corners shown on this survey)
- = A new corner SET during this survey, consisting of a 5/8"x30" rebar with yellow plastic survey cap, stamped "HAMPSTUR CORP. LS 2069" with a T-post alongside unless otherwise described
- = A corner calculated only--not set this survey
- () = A Bearing and/or Distance of record
- R/C = A rebar with stamped plastic surveyor's cap
- R/W = A Road Right-of-Way
- WC = A Witness Corner set on line
- GIP = Galvanized Iron Pipe
- IP = Iron Pipe
- TL = A Tax Lot No.
- T-POST = A 6" Steel Fence Post
- SR [X] = Survey Reference No.
- = An existing fence line
- ||||| = A line marked during this survey with 1/2" x 6' white fiberglass rods, painted blazes (in timbered areas), and flagging.

SURVEY REFERENCES (SR)

- [1] CS-21694: 2015 PARTITION PLAT P-14-2015 BY B. KAISER, LS-52923
- [2] CS-19479: 2007 PARTITION PLAT P-04-2007 BY S. BAROTT, LS-2332
- [3] CS-15632: 1997 SURVEY BY A. RAMBO, LS-1086
- [4] CS-15484: 1997 SURVEY BY A. RAMBO, LS-1086
- [5] CS-13603: 1993 PARTITION PLAT P-67-1993 BY K. BRADSHAW, LS-2271
- [6] CS-13471: 1993 SURVEY BY A. RAMBO, LS-1086
- [7] CS-06824: 1977 SURVEY BY A. RAMBO, LS-1086
- [8] CS-06590: 1976 SURVEY BY V. THOMAS, LS-505

35 2E 10 TL-605
35 2E 10 TL-300

May 07, 2018 - 2:31pm
C:\Carlson Projects\600 JOBS\17-658\17-658.dwg

REGISTERED PROFESSIONAL LAND SURVEYOR
Calvin J. Hampton
SIGNED: 5/08/2018
OREGON
DECEMBER 2, 1983
CALVIN J. HAMPTON
2069
EXPIRES: 6/30/2019

HAMPSTUR CORPORATION

Calculated by : CJH
Checked by : CJH/PRG
Drawn by : TLG
Completion date : 2/14/2018
Field Book no. : 17-658-1,2
Drawing No. : 17-658.DWG
HAMPSTUR JOB no. : 17-658
Sheet no. 2 of 5

P.O. Box 368
Kelso, Washington 98626
Phone: (360) 423-8166

A DEPENDENT SURVEY of a portion of
 Weyerhaeuser Company's ownership within
SECTION 10, T35S R2E, W.M.
 as described in deed 2006-0607025
 as situated within
JACKSON COUNTY, OREGON
 February 14, 2018

FILED
 Date 2/14/18 By PB
 This Survey Consists Of:
 5 sheet(s) Map
 1 page(s) Narrative
JACKSON COUNTY SURVEYOR

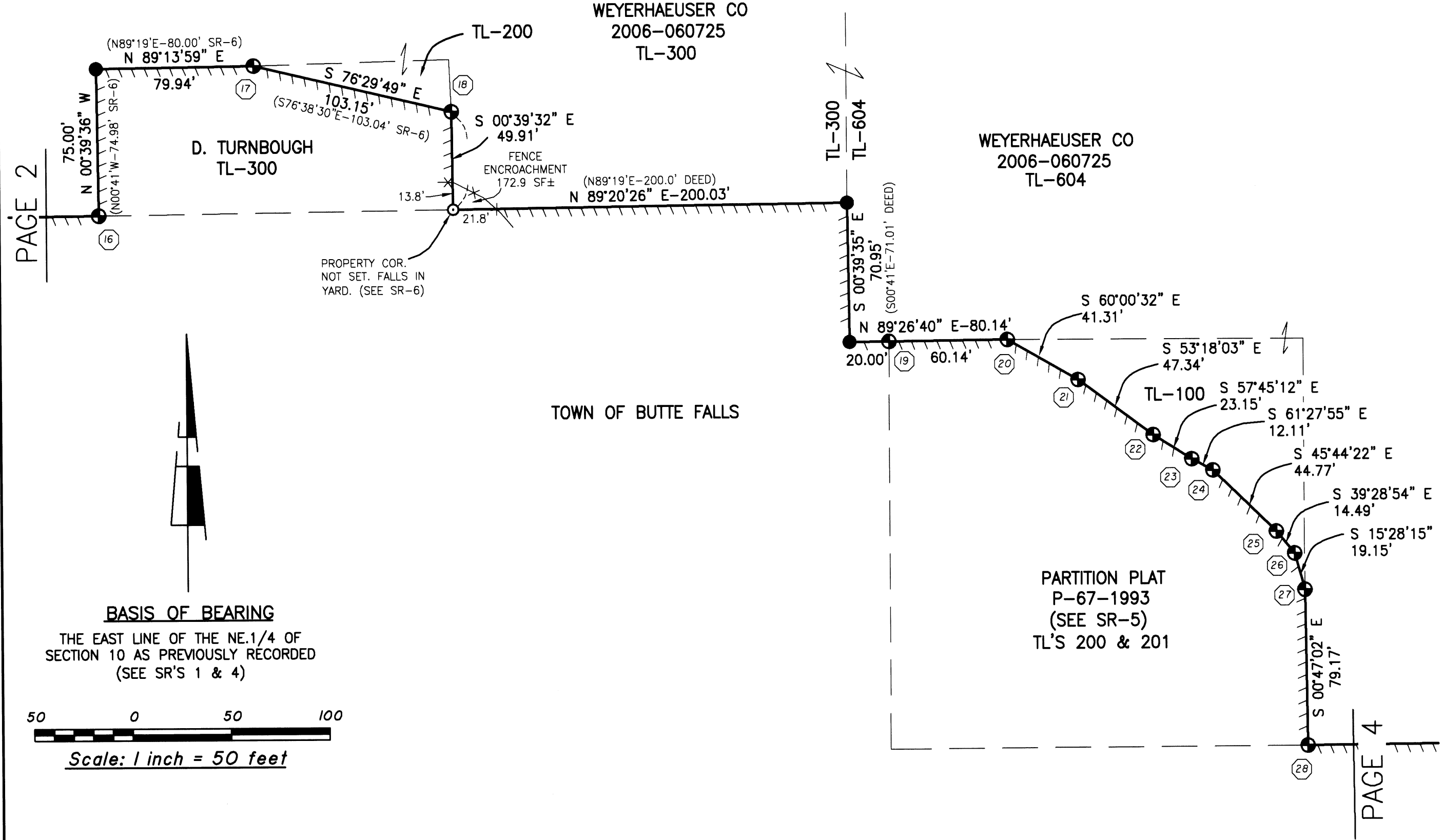

CORNER DESCRIPTIONS

- ⑯ FD 5/8" REBAR, FLUSH (SEE SR-6)
- ⑰ FD 5/8" REBAR (SEE SR-6)
- ⑱ FD 5/8" REBAR (SEE SR-6)
- ⑲ FD 5/8" REBAR, 1" BELOW SURFACE (SEE SR-6)
- ⑳ FD 5/8" R/C LS-2271, FLUSH (SEE SR'S-5,6)
- ㉑ FD 5/8" REBAR, 8" HIGH (SEE SR'S-5,6)
- ㉒ FD 5/8" REBAR, 3" HIGH (SEE SR'S-5,6)
- ㉓ FD 5/8" REBAR, 2" BELOW SURFACE (SEE SR'S-5,6)
- ㉔ FD 5/8" REBAR, FLUSH (SEE SR'S-5,6)
- ㉕ FD 5/8" REBAR, 4" HIGH (SEE SR'S-5,6)
- ㉖ FD 5/8" REBAR, 2" HIGH (SEE SR'S-5,6)
- ㉗ FD 5/8" REBAR, 9" BELOW SURFACE (SEE SR'S-5,6)
- ㉘ FD 5/8" REBAR, 4" HIGH (SEE SR'S-5,6)

SURVEY REFERENCES (SR)

- [1] CS-21694: 2015 PARTITION PLAT P-14-2015 BY B. KAISER, LS-52923
- [2] CS-19479: 2007 PARTITION PLAT P-04-2007 BY S. BAROTT, LS-2332
- [3] CS-15632: 1997 SURVEY BY A. RAMBO, LS-1086
- [4] CS-15484: 1997 SURVEY BY A. RAMBO, LS-1086
- [5] CS-13603: 1993 PARTITION PLAT P-67-1993 BY K. BRADSHAW, LS-2271
- [6] CS-13471: 1993 SURVEY BY A. RAMBO, LS-1086
- [7] CS-06824: 1977 SURVEY BY A. RAMBO, LS-1086
- [8] CS-06590: 1976 SURVEY BY V. THOMAS, LS-505

LEGEND

- ⊕ = A corner FOUND or SET during a previous survey, as described. (NOTE: A T-post was added alongside all found corners shown on this survey)
- = A new corner SET during this survey, consisting of a 5/8"x30" rebar with yellow plastic survey cap, stamped "HAMPSTUR CORP. LS 2069" with a T-post alongside unless otherwise described
- = A corner calculated only--not set this survey
- () = A Bearing and/or Distance of record
- R/C = A rebar with stamped plastic surveyor's cap
- WC = A Witness Corner set on line
- GIP = Galvanized Iron Pipe
- IP = Iron Pipe
- TL = A Tax Lot No.
- SR [X] = Survey Reference No.
- = An existing fence line
- ||||| = A line marked during this survey with 1/2" x 6' white fiberglass rods, painted blazes (in timbered areas), and flagging.

35 2E 10 TL-604
 35 2E 10 TL-300
 35 2E 10AC TL-200
 35 2E 10AD TL-100

REGISTERED PROFESSIONAL LAND SURVEYOR
Calvin J. Hampton
 SIGNED: 5/08/2018
 OREGON
 DECEMBER 2, 1983
 CALVIN J. HAMPTON
 2069
 EXPIRES: 6/30/2019

HAMPSTUR CORPORATION

Calculated by : CJH
 Checked by : CJH/PRG
 Drawn by : TLG
 Completion date : 2/14/2018
 Field Book no. : 17-658-1,2
 Drawing No. : 17-658.DWG
 HAMPSTUR JOB no. : 17-658
 Sheet no. 3 of 5

P.O. Box 368
 Kelso, Washington 98626
 Phone: (360) 423-8166

A DEPENDENT SURVEY of a portion of
 Weyerhaeuser Company's ownership within
SECTION 10, T35S R2E,W.M.
 as described in deed 2006-060725
 as situated within
JACKSON COUNTY, OREGON
 February 14, 2018

FILED
 Date 5/10/18 By PB
 This Survey Consists Of:
5 sheet(s) Map
0 page(s) Narrative
JACKSON COUNTY
SURVEYOR

BASIS OF BEARING
 THE EAST LINE OF THE NE.1/4 OF
 SECTION 10 AS PREVIOUSLY RECORDED
 (SEE SR'S 1 & 4)

CORNER DESCRIPTIONS

- ⊙ 28 FD 5/8" REBAR, 4" HIGH (SEE SR'S-5.6)
- ⊙ 29 FD 5/8" REBAR FLUSH (SEE SR-6)
- ⊙ 30 FD 5/8" REBAR, 3" HIGH (SEE SR-6)
- ⊙ 31 FD 5/8" REBAR W/T-POST (SEE SR-6)
- ⊙ 32 FD 5/8" REBAR (HISTORY UNKNOWN)
- ⊙ 33 FD 5/8" REBAR (HISTORY UNKNOWN)
- ⊙ 34 FD 5/8" REBAR (SEE SR-6)
- ⊙ 35 FD 5/8" REBAR (SEE SR-6)
- ⊙ 36 FD 5/8" REBAR (SEE SR-6)
- ⊙ 37 FD 5/8" REBAR (SEE SR-6)
- ⊙ 38 FD 5/8" R/C LS-2023 (SEE SR-6)

LEGEND

- ⊙ = A corner FOUND or SET during a previous survey, as described. (NOTE: A T-post was added alongside all found corners shown on this survey)
- = A new corner SET during this survey, consisting of a 5/8"x30" rebar with yellow plastic survey cap, stamped "HAMPSTUR CORP. LS 2069" with a T-post alongside unless otherwise described
- = A corner calculated only--not set this survey
- () = A Bearing and/or Distance of record
- R/C = A rebar with stamped plastic surveyor's cap
- WC = A Witness Corner set on line
- GIP = Galvanized Iron Pipe
- IP = Iron Pipe
- TL = A Tax Lot No.
- T-POST = A 6' Steel Fence Post
- SR [X] = Survey Reference No.
- = An existing fence line
- ||||| = A line marked during this survey with 1/2" x 6' white fiberglass rods, painted blazes (in timbered areas), and flagging.

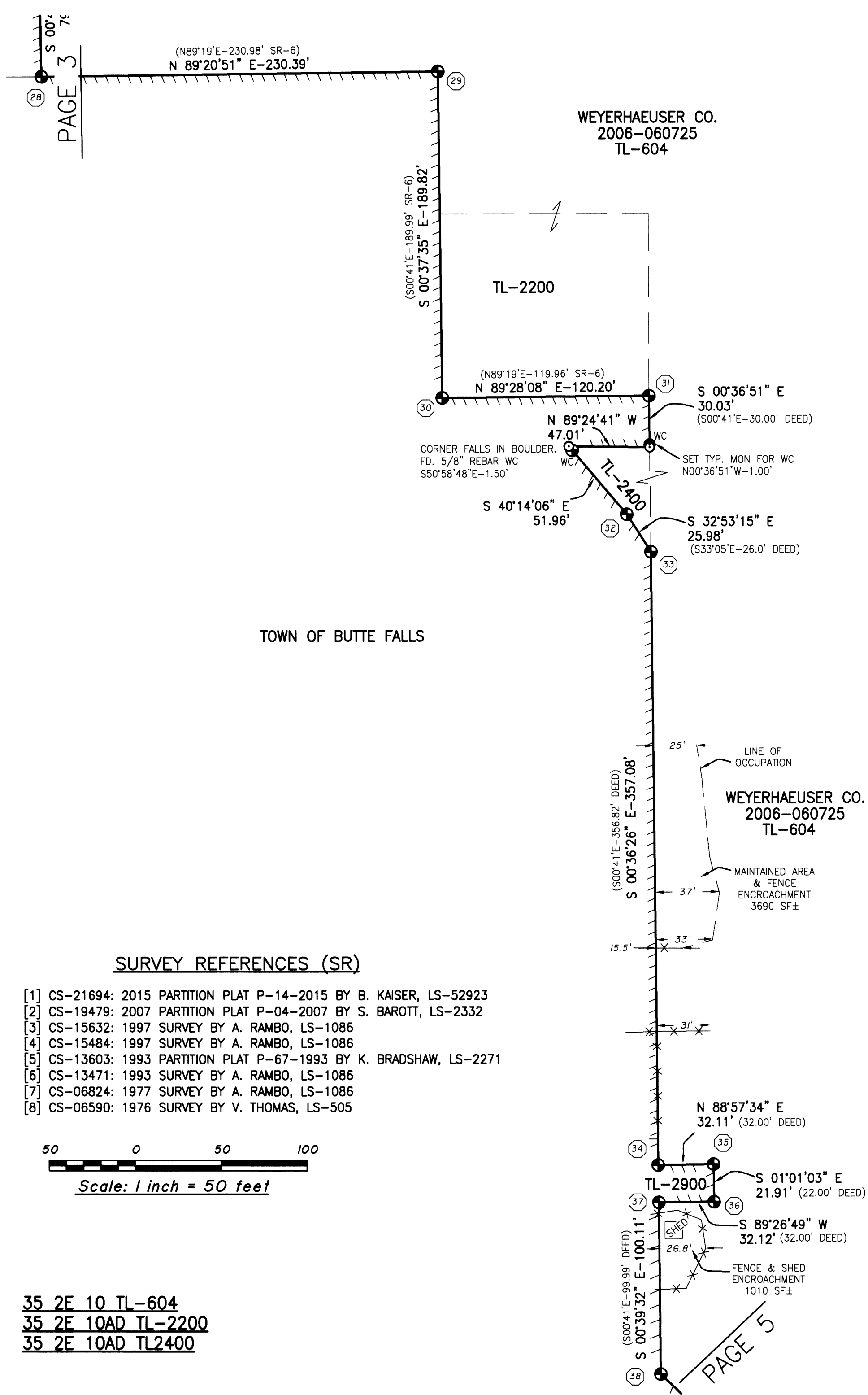

TOWN OF BUTTE FALLS

SURVEY REFERENCES (SR)

- [1] CS-21694: 2015 PARTITION PLAT P-14-2015 BY B. KAISER, LS-52923
- [2] CS-19479: 2007 PARTITION PLAT P-04-2007 BY S. BAROTT, LS-2332
- [3] CS-15632: 1997 SURVEY BY A. RAMBO, LS-1086
- [4] CS-15484: 1997 SURVEY BY A. RAMBO, LS-1086
- [5] CS-13603: 1993 PARTITION PLAT P-67-1993 BY K. BRADSHAW, LS-2271
- [6] CS-13471: 1993 SURVEY BY A. RAMBO, LS-1086
- [7] CS-06824: 1977 SURVEY BY A. RAMBO, LS-1086
- [8] CS-06590: 1976 SURVEY BY V. THOMAS, LS-505

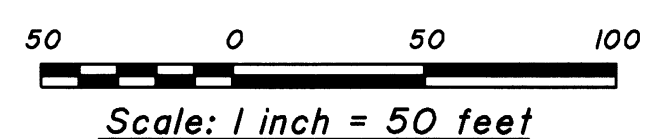

35 2E 10 TL-604
35 2E 10AD TL-2200
35 2E 10AD TL2400

REGISTERED
 PROFESSIONAL
 LAND SURVEYOR
Calvin J. Hampton
 SIGNED: 5/08/2018
 OREGON
 DECEMBER 2, 1983
 CALVIN J. HAMPTON
 2069
 EXPIRES: 6/30/2019

HAMPSTUR CORPORATION

Calculated by : CJH
 Checked by : CJH/PRG
 Drawn by : TLG
 Completion date : 2/14/2018
 Field Book no. : 17-658-1,2
 Drawing No. : 17-658.DWG
 HAMPSTUR JOB no. : 17-658
 Sheet no. 4 of 5

P.O. Box 368
 Kelso, Washington 98626
 Phone: (360) 423-8166

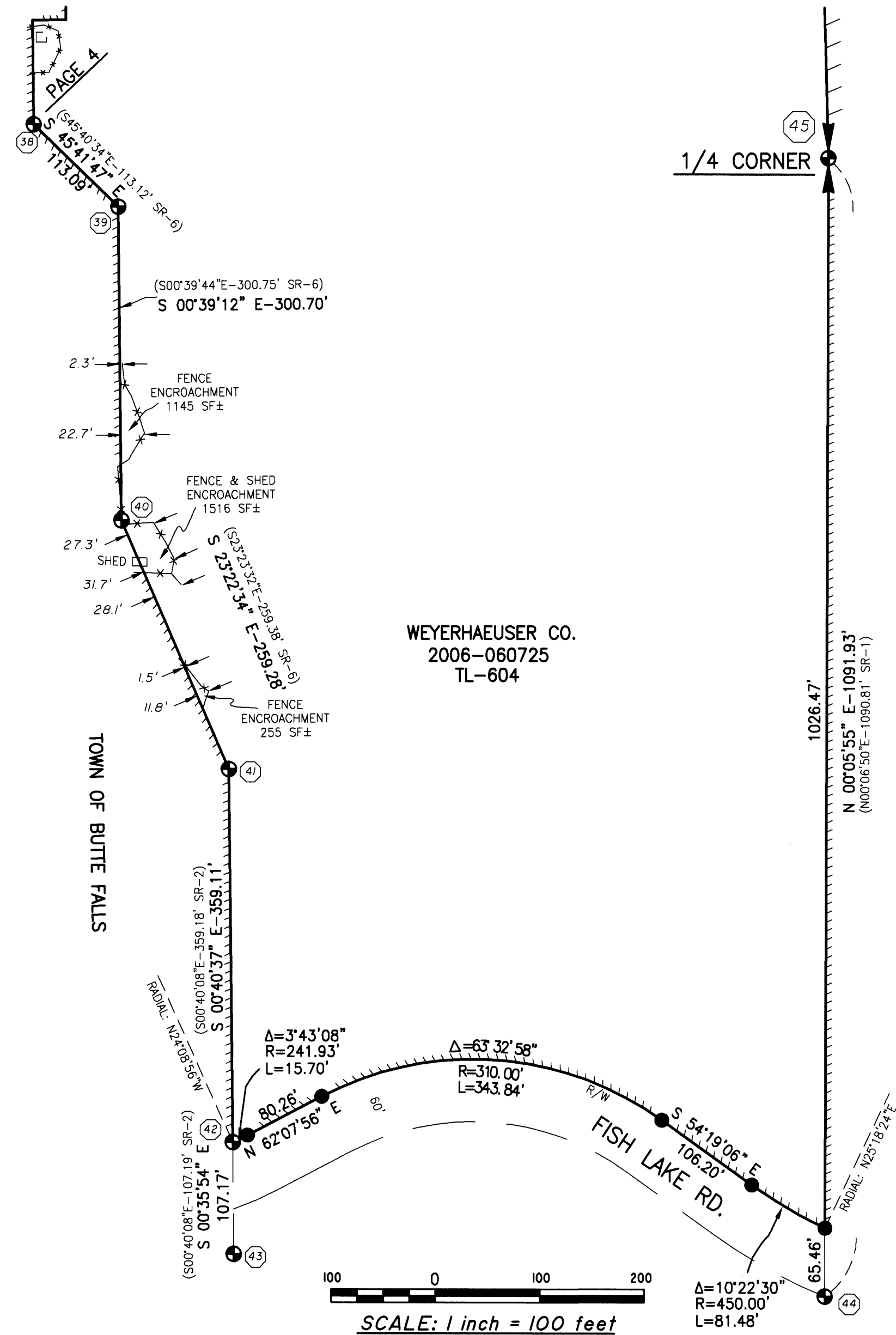

WEYERHAEUSER CO.
2006-060725
TL-604

TOWN OF BUTTE FALLS

FISH LAKE RD.

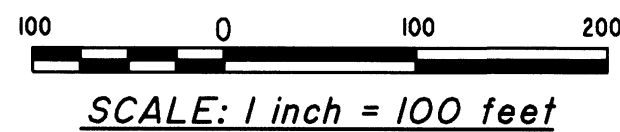

SCALE: 1 inch = 100 feet

SURVEY REFERENCES (SR)

- [1] CS-21694: 2015 PARTITION PLAT P-14-2015 BY B. KAISER, LS-52923
- [2] CS-19479: 2007 PARTITION PLAT P-04-2007 BY S. BAROTT, LS-2332
- [3] CS-15632: 1997 SURVEY BY A. RAMBO, LS-1086
- [4] CS-15484: 1997 SURVEY BY A. RAMBO, LS-1086
- [5] CS-13603: 1993 PARTITION PLAT P-67-1993 BY K. BRADSHAW, LS-2271
- [6] CS-13471: 1993 SURVEY BY A. RAMBO, LS-1086
- [7] CS-06824: 1977 SURVEY BY A. RAMBO, LS-1086
- [8] CS-06590: 1976 SURVEY BY V. THOMAS, LS-505

35 2E 10 TL-604

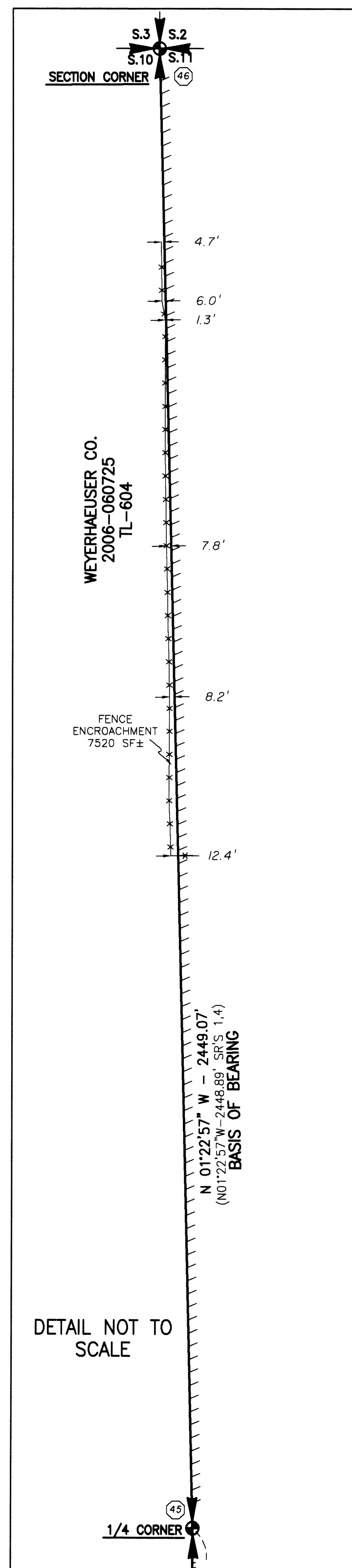

WEYERHAEUSER CO.
2006-060725
TL-604

DETAIL NOT TO SCALE

A DEPENDENT SURVEY of a portion of
Weyerhaeuser Company's ownership within
SECTION 10, T35S R2E,W.M.
as described in deed 2006-0607025
as situated within
JACKSON COUNTY, OREGON
February 14, 2018



BASIS OF BEARING
THE EAST LINE OF THE NE 1/4 OF
SECTION 10 AS PREVIOUSLY RECORDED
(SEE SR'S 1 & 4)

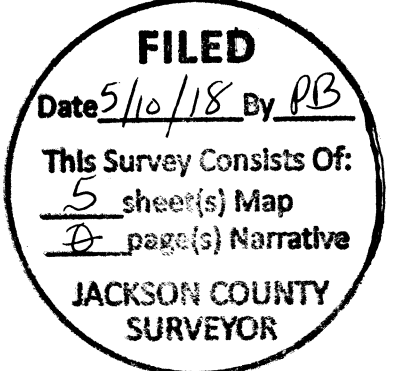

CORNER DESCRIPTIONS

- ⊙ 38 FD 5/8" R/C LS-2023 (SEE SR-6)
- ⊙ 39 FD 2" ALUMINUM CAP LS 1086 CONCRETED IN ROCK (SEE SR-6)
- ⊙ 40 FD 2" SQUARE BOLT, 7" BELOW SURFACE (SEE SR-6)
- ⊙ 41 FD 2-1/2" BRASS CAP IN MOUND OF STONE (SEE SR'S 2,6)
- ⊙ 42 FD 5/8" REBAR W/2" ALUMINUM CAP LS-2332 (SEE SR-2)
- ⊙ 43 FD 3/4" REBAR IN GRAVEL ROAD (SEE SR'S 1,2,6)
- ⊙ 44 FD 5/8" R/C LS-52923 (SEE SR-1)
- ⊙ 45 FD 1" IP W/2-1/2" JACKSON COUNTY BRASS CAP SET IN 1997 (SEE SR'S 1,4)
- ⊙ 46 FD 2-1/4" GIP W/3-1/4" BLM STAMPED BRASS CAP (SEE SR'S 1,4)

REFERENCES:

- 6" OAK W/HEALED FACE & TAG, N73°E-16.5'
- 40" FIR STUMP W/TAG, S84°W-36.0'
- 11" FIR HIGH STUMP W/HEALED FACE & TAG, N44°30'W-40.3'
- 6" PINE W/HEALED FACE & TAG, N63°W-21.4'
- SET T-POST, SOUTH-3.0'

LEGEND

- ⊙ = A corner FOUND or SET during a previous survey, as described. (NOTE: A T-post was added alongside all found corners shown on this survey)
- = A new corner SET during this survey, consisting of a 5/8"x30" rebar with yellow plastic survey cap, stamped "HAMPSTUR CORP. LS 2069" with a T-post alongside unless otherwise described
- = A corner calculated only--not set this survey
- () = A Bearing and/or Distance of record
- R/C = A rebar with stamped plastic surveyor's cap
- R/W = A Road Right-of-Way
- WC = A Witness Corner set on line
- GIP = Galvanized Iron Pipe
- IP = Iron Pipe
- TL = A Tax Lot No.
- T-POST = A 6' Steel Fence Post
- SR [X] = Survey Reference No.
- X---X---X--- = An existing fence line
- ||||| = A line marked during this survey with 1/2" x 6' white fiberglass rods, painted blazes (in timbered areas), and flagging.

REGISTERED PROFESSIONAL LAND SURVEYOR
Calvin J. Hampton
SIGNED 5/10/2018
OREGON
DECEMBER 2, 1983
CALVIN J. HAMPTON
2069
EXPIRES: 6/30/2019

HAMPSTUR CORPORATION

Calculated by: CJH
Checked by: CJH/PRG
Drawn by: TLG
Completion date: 2/14/2018
Field Book no.: 17-658-1,2
Drawing No.: 17-658.DWG
HAMPSTUR JOB no.: 17-658
Sheet no. 5 of 5

P.O. Box 368
Kelso, Washington 98626
Phone: (360) 423-8166