

SW 1/4 SEC. 13, T. 39 S, R. 1 E, W.M.  
 NW 1/4 SEC. 24, T. 39 S, R. 1 E, W.M.  
 SW 1/4 SEC. 24, T. 39 S, R. 1 E, W.M.

ASSESSOR'S MAP: NO. 39 1E 13C  
 NO. 39 1E 24

**\*\* RECEIVED \*\***  
 DATE 5/7/18 BY RB  
 This survey consists of:  
 1 sheet(s) Map  
 0 page(s) Narrative  
 JACKSON COUNTY SURVEYOR

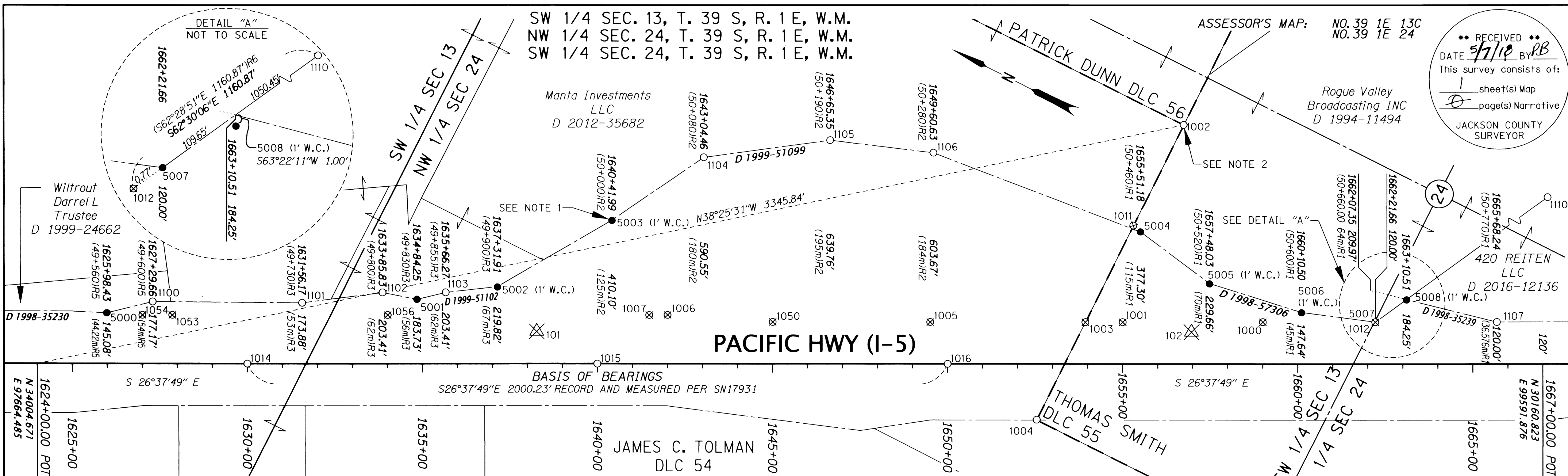

**NOTE 1**  
 POINT 5003 WAS SET ON MAP OF SURVEY 17931 AT STATION 1640+41.00' BUT WAS DESTROYED BY CONSTRUCTION. THE ORIGINAL ACQUISITION DEED (INSTRUMENT NUMBER 99-51099, WHICH IS REPORTED IN METRIC UNITS) REPORTS STATION 50+000M. THE METRIC CONVERSION TO FEET WOULD EQUAL 1640+41.99' NOT 1640+41.00' AS SHOWN ON MAP OF SURVEY 17931. THE POINT SET ON THIS MAP WAS SET AT STATION 1640+41.99' PER THE RECORD DOCUMENT.

**NOTE 2**  
 POINT 1002 WAS REPORTED ON MAP OF SURVEY 17931 WITH COORDINATES AND A BEARING AND DISTANCE FROM POINT NUMBER 1004 THAT WERE NOT IN HARMONY. SURVEY 17931 HELD THIS LINE AS THE BASIS OF BEARINGS. HOWEVER, UPON REVIEW OF THE MAP IT BECAME EVIDENT THE BEARING AND COORDINATES PREVIOUSLY REPORTED WERE NOT IN HARMONY WITH THE REST OF THE MAP. THE COORDINATES SHOWN HEREON AGREE WITH THE PREVIOUSLY REPORTED DISTANCE. ADDITIONALLY, ODOT'S ELECTRONIC FILES FROM SURVEY 17931 REPORTED COORDINATES THAT WERE IN AGREEMENT WITH COORDINATES SHOWN HEREON.

**NOTE 1**  
 POINT 5003 WAS SET ON MAP OF SURVEY 17931 AT STATION 1640+41.00' BUT WAS DESTROYED BY CONSTRUCTION. THE ORIGINAL ACQUISITION DEED (INSTRUMENT NUMBER 99-51099, WHICH IS REPORTED IN METRIC UNITS) REPORTS STATION 50+000M. THE METRIC CONVERSION TO FEET WOULD EQUAL 1640+41.99' NOT 1640+41.00' AS SHOWN ON MAP OF SURVEY 17931. THE POINT SET ON THIS MAP WAS SET AT STATION 1640+41.99' PER THE RECORD DOCUMENT.

**NOTE 2**  
 POINT 1002 WAS REPORTED ON MAP OF SURVEY 17931 WITH COORDINATES AND A BEARING AND DISTANCE FROM POINT NUMBER 1004 THAT WERE NOT IN HARMONY. SURVEY 17931 HELD THIS LINE AS THE BASIS OF BEARINGS. HOWEVER, UPON REVIEW OF THE MAP IT BECAME EVIDENT THE BEARING AND COORDINATES PREVIOUSLY REPORTED WERE NOT IN HARMONY WITH THE REST OF THE MAP. THE COORDINATES SHOWN HEREON AGREE WITH THE PREVIOUSLY REPORTED DISTANCE. ADDITIONALLY, ODOT'S ELECTRONIC FILES FROM SURVEY 17931 REPORTED COORDINATES THAT WERE IN AGREEMENT WITH COORDINATES SHOWN HEREON.

**SET MONUMENT TABLE** FT-FOOT WC=WITNESS CORNER IR=IRON ROD AC=ALUMINUM CAP

PT. NO.	STATION	OFFSET	NORTHING	EASTING	DATE	DESCRIPTION
5000	1625+98.43	-145.08	33892.32	97883.12	4/18/2018	SET 5/8" x 30" IR W/ AC "ODOT RIGHT OF WAY"
5001	1634+84.25	-183.73	33117.79	98314.72	4/18/2018	SET 5/8" x 30" IR W/ AC "ODOT RIGHT OF WAY"
5002	1637+13.91	-218.82	32928.22	98449.03	4/18/2018	SET 5/8" x 30" IR W/ AC "ODOT RIGHT OF WAY 1FT WC"
5003	1640+41.99	-409.10	32720.24	98766.18	4/18/2018	SET 5/8" x 30" IR W/ AC "ODOT RIGHT OF WAY 1FT WC"
5004	1655+51.18	-377.30	31356.89	99414.21	4/18/2018	SET 5/8" x 30" IR W/ AC "ODOT RIGHT OF WAY"
5005	1657+48.03	-228.66	31114.30	99369.58	4/18/2018	SET 5/8" x 30" IR W/ AC "ODOT RIGHT OF WAY 1FT WC"
5006	1660+10.50	-146.64	30842.91	99413.90	4/18/2018	SET 5/8" x 30" IR W/ AC "ODOT RIGHT OF WAY 1FT WC"
5007	1662+21.66	-120.00	30642.21	99484.74	4/18/2018	SET 5/8" x 30" IR W/ AC "ODOT RIGHT OF WAY"
5008	1663+10.51	-183.25	30591.13	99581.11	4/18/2018	SET 5/8" x 30" IR W/ AC "ODOT RIGHT OF WAY 1FT WC"

**RECOVERED MONUMENT TABLE** JACO=JACKSON COUNTY FND=FOUND AC=ALUMINUM CAP YPC=YELLOW PLASTIC CAP

PT. NO.	STATION	OFFSET	NORTHING	EASTING	DATE	DESCRIPTION	REFERENCE DOCUMENT
101*	1638+26.55	-91.74	32770.57	98385.92	3/20/2018	FND REBAR W/AC "ODOT CONTROL POINT"	17931
102*	1656+96.65	-90.90	31098.48	99223.40	3/20/2018	FND REBAR W/AC "ODOT CONTROL POINT"	17931
1000*	1659+00.02	-119.60	30929.55	99340.21	3/20/2018	FND 5/8" REBAR W/2" STEEL CAP	8B-15-23
1001*	1654+99.91	-119.50	31287.17	99160.78	3/20/2018	FND 5/8" SMOOTH PIN W/PUNCHMARK	8B-15-23
1002*	1656+77.19	-683.92	31383.47	99743.90	3/22/2018	FND 5/8" REBAR W/YPC "JACKSON CS"	JACO RE-ESTAB
1003*	1653+93.38	-119.37	31382.34	99112.92	3/20/2018	FND 5/8" REBAR "D.MCMAHAN LS1913"	13818
1004	1652+54.36	158.93	31381.87	98801.83	3/20/2018	FND 5/8" REBAR W/YPC "JACKSON CS"	JACO RE-ESTAB
1005*	1649+50.18	-119.28	31778.48	98914.18	3/20/2018	FND 5/8" SMOOTH PIN	8B-15-23
1006*	1642+00.12	-139.21	32457.91	98595.80	3/20/2018	FND 5/8" REBAR	8B-15-23
1007*	1641+47.78	-138.84	32504.53	98572.01	3/20/2018	FND 5/8" REBAR	5562
1011*	1655+30.98	-395.38	31383.05	99421.33	3/20/2018	FND DLC REFERENCE MONUMENT	JACO RE-ESTAB
1012*	1662+21.04	-119.55	30642.56	99484.06	3/20/2018	FND 5/8" REBAR W/YPC "SWAIN RLS 759"	7622
1014	1629+99.96	0.00	33468.36	97933.41	3/20/2018	FND 3" BRASS DISK "STATE HIGHWAY DEPARTMENT BM NO.ELEVATION"	8B-15-23
1015	1639+99.62	0.00	32574.74	98381.48	3/20/2018	FND 3" BRASS DISK "STATE HIGHWAY DEPARTMENT BM NO.ELEVATION"	8B-15-23
1016	1650+00.19	0.00	31680.32	98829.97	3/20/2018	FND 3" BRASS DISK "STATE HIGHWAY DEPARTMENT BM NO.ELEVATION"	8B-15-23
1050*	1645+00.21	-119.36	32180.76	98712.56	3/20/2018	FND 5/8" REBAR	8B-15-23
1053*	1627+85.48	-139.20	33722.48	97961.70	3/20/2018	FND 5/8" REBAR	5562
1054*	1627+00.14	-139.21	33798.77	97923.46	3/20/2018	FND 5/8" REBAR	8B-15-23
1056*	1634+00.42	-139.26	33172.80	98237.40	3/20/2018	FND 5/8" REBAR	8B-15-23
1100	1627+29.66	-177.17	33789.39	97970.62	3/20/2018	FND 2" AC "OREGON DEPT OF TRANS RIGHT OF WAY"	17931
1101	1631+56.17	-173.88	33406.65	98158.86	3/20/2018	FND 2" AC "OREGON DEPT OF TRANS RIGHT OF WAY"	17931
1102	1633+85.83	-203.41	33214.59	98288.20	3/20/2018	FND 2" AC "OREGON DEPT OF TRANS RIGHT OF WAY"	17931
1103	1635+66.27	-203.41	33053.30	98369.08	3/20/2018	FND 2" AC "OREGON DEPT OF TRANS RIGHT OF WAY"	17931
1104	1643+04.46	-590.55	32566.94	99046.03	3/20/2018	FND 2" AC "OREGON DEPT OF TRANS RIGHT OF WAY"	17931
1105	1646+65.35	-639.76	32266.39	99251.78	3/20/2018	FND 2" AC "OREGON DEPT OF TRANS RIGHT OF WAY"	17931
1106	1649+60.63	-603.67	31986.26	99351.87	3/20/2018	FND 2" AC "OREGON DEPT OF TRANS RIGHT OF WAY"	17931
1107	1665+68.24	-120.00	30332.40	99640.09	3/20/2018	FND 2" AC "OREGON DEPT OF TRANS RIGHT OF WAY"	17931
1110	N/A	N/A	30106.56	100513.78	3/29/2018	FND 5/8" REBAR W/ BUSTED YPC	7622

**POINT LEGEND**

- SET MONUMENT
- FOUND MONUMENT
- ⊗ DESTROYED MONUMENT
- ⊗ DESTROYED NETWORK POINT
- (1' W.C.) SET 1' WITNESS CORNER, SEE SET MONUMENT TABLE
- (JR1) RECORD DATA PER INSTRUMENT 98-57306
- (JR2) RECORD DATA PER INSTRUMENT 99-51099
- (JR3) RECORD DATA PER INSTRUMENT 99-51102
- (JR4) RECORD DATA PER INSTRUMENT 98-35239
- (JR5) RECORD DATA PER INSTRUMENT 98-35230
- (JR6) RECORD DATA PER SURVEY NO.7622

**SURVEY NARRATIVE**  
 THIS SURVEY WAS MADE AS A RESULT OF THE OREGON DEPARTMENT OF TRANSPORTATION'S SISKIYOU REST AREA AND WELCOME CENTER PROJECT. THE PURPOSE OF THIS SURVEY IS TO RECOVER THE POSITIONS OF EXISTING MONUMENTS OF RECORD, RETRACE THE RIGHT OF WAY AND CONTROLLING CENTERLINE, AND MONUMENT THE RIGHT OF WAY ACQUIRED BY THE STATE OF OREGON IN INSTRUMENT NUMBERS 1998-57306, 1999-51099, 1999-51102, 1998-35239, AND 1998-53230 OF THE OFFICIAL RECORDS OF JACKSON COUNTY, OREGON AND AS SHOWN ON ODOT DRAWING NUMBER 10B-10-22 AND MAP OF SURVEY 17931 FILED AT THE JACKSON COUNTY SURVEYOR'S OFFICE. THIS SURVEY PERPETUATES THE ALIGNMENTS AND RIGHT OF WAY DEVELOPED FOR THE PROJECT IN CONFORMANCE WITH ORS CHAPTER 209, SECTION 155.

ODOT FILED SAID MAP OF SURVEY 17931 IN 2003 IN ORDER TO PERPETUATE MONUMENTS OF RECORD AND MONUMENT THE RIGHT OF WAY ACQUIRED IN THE ACQUISITION DEEDS LISTED ABOVE PRIOR TO CONSTRUCTION OF THE SISKIYOU REST AREA AND WELCOME CENTER. EARTHWORK, PAVING, AND FENCING OF THIS PROJECT WAS COMPLETED IN 2018. ODOT SURVEY CREWS VISITED THE SITE IN MARCH OF 2018 IN ORDER TO VERIFY THE CONDITION OF PREVIOUSLY RECOVERED AND SET MONUMENTATION. THE CENTERLINE RESOLUTION OF SAID MAP WAS HELD, AND THE RECORD DEED ACQUISITIONS LISTED ABOVE WERE UTILIZED IN ORDER TO REPLACE MONUMENTS DESTROYED BY CONSTRUCTION. ALL ACQUISITION DEEDS WERE LISTED IN METRIC UNITS, AND WERE CONVERTED TO INTERNATIONAL FEET BY DIVIDING VALUES BY 0.3048.

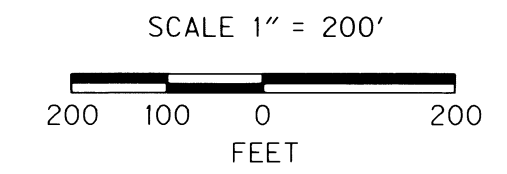

**LINE LEGEND**

- EXISTING RIGHT OF WAY
- EXISTING PROPERTY LINE
- FALSE CALL LINE
- GOVERNMENT CORNER TIE LINE
- DONATION LAND CLAIM (BOTH SIDES)
- GOVERNMENT SECTION LINE
- GOVERNMENT 1/4 SECTION LINE
- EXISTING CENTERLINE

THE BASIS OF BEARINGS FOR THIS MAP IS THE I-5 CENTERLINE SHOWN ON MAP OF SURVEY NUMBER 17931. COORDINATES ARE ASSUMED AND FROM SAME MAP.

FIELD WORK WAS PERFORMED FROM MARCH OF 2018 THROUGH APRIL OF 2018 UTILIZING A LEICA GS14 GNSS RECEIVER AND CS20 DATA COLLECTOR CONNECTED TO THE OREGON REAL TIME GEODETIC NETWORK (ORGN). FIELD TIES WERE MADE IN THE OREGON COORDINATE REFERENCE SYSTEM (OCRS), GRANTS PASS ASHLAND ZONE, NAD83(2011) EPOCH 2010.00 INTERNATIONAL FEET UNITS. MEASUREMENTS WERE TRANSLATED AND ROTATED TO MAP OF SURVEY 17931 AND THE VALUES SHOWN HEREON REFLECT THE CURRENT FIELD MEASUREMENTS TAKEN IN MARCH THROUGH APRIL OF 2018 ON THE ORIGINAL COORDINATE BEARING BASE PER SURVEY NUMBER 17931.

REGISTERED PROFESSIONAL LAND SURVEYOR  
  
 OREGON  
 MARCH 14, 2017  
 JASON ROBERT WEISZ  
 91618  
 EXPIRES: 6/30/2018

OREGON DEPARTMENT OF TRANSPORTATION  
 RIGHT-OF-WAY BOUNDARY MONUMENTATION MAP  
 SISKIYOU REST AREA AND WELCOME CENTER  
 PACIFIC HIGHWAY (I-5) M.P. 12.3 - M.P. 13.1  
 JACKSON COUNTY

KEY NO. 09436  
 REGION 3 TECH CENTER  
 100 ANTELOPE ROAD  
 WHITE CITY, OREGON, 97503  
 MAY 7, 2018  
 SHEET 1 OF 1

DESIGNED BY: J.WEISZ    DRAFTED BY: J.WEISZ    CHK'D BY: L.MILES