

Jackson County Developmental Services
Approval *[Signature]* Date *05-02-2018*
Jackson County Planning
Planning Action File No. 439-17-00084-SUB.

PROPERTY LINE ADJUSTMENT
LOCATED IN
NORTHWEST QUARTER SECTION 13 AND SOUTHWEST QUARTER SECTION 12
TOWNSHIP 38 SOUTH, RANGE 1 WEST, WILLAMETTE MERIDIAN
JACKSON COUNTY, OREGON
FOR

RICHARD MEREDITH AND KELA MEREDITH REVOCABLE LIVING TRUST
P.O. BOX 1927
SISTERS, OR 97759

ANDREW J. McCLEARY IV AND KATHERINE McCLEARY
5709 HUGHES ROAD
MEDFORD, OREGON 97504

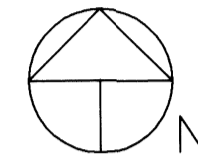

0 100 200 300 400

Scale 1" = 200'

Basis of Bearings: Filed Survey No. 22018
Date: March 12, 2018

LEGEND

- Found Jackson County Surveyor Brass Disk in Pavement
- Found 3/4" Diameter Iron Bolt Survey No. 988, Mark E. Boyden LS No. 281
- Found 5/8" Diameter Iron Pin, Survey No. 21571, 21102, 22018 and 22373, Harold L. Center PLS No. 1071
- Found 5/8" Diameter Iron Pin, Survey No. 20495, R.L. Templin PLS No. 2359. Southwest Corner Not Recovered
- Set 5/8" Diameter, 24" Long Iron Pin With Yellow Plastic Cap Marked: "CENTER + LS 1071"
- ⊕ Found PK Nail With Washer Marked LS 1071 To Mark Location In Hughes Road—Reference Survey No. 988, 7953 and 22018
- △ Computed Point – No Monument Found or Set
- [] Denotes Record Survey Data SN 22018, 21102, 21571
- { } Denotes Record Survey Data SN 20495
- () Denotes Record Survey Data SN 988
- (()) Denotes D.L.C. No. 81 Record Data
- G — Denotes Pacific Gas Transmission Co. Pipeline As Located April 26, 2016
- J.C.S. Jackson County Surveyor
- Denotes Adjusted Property Line
- - - - Denotes Previous Property Line This Adjustment
- - - - Previous Adjusted Property Line

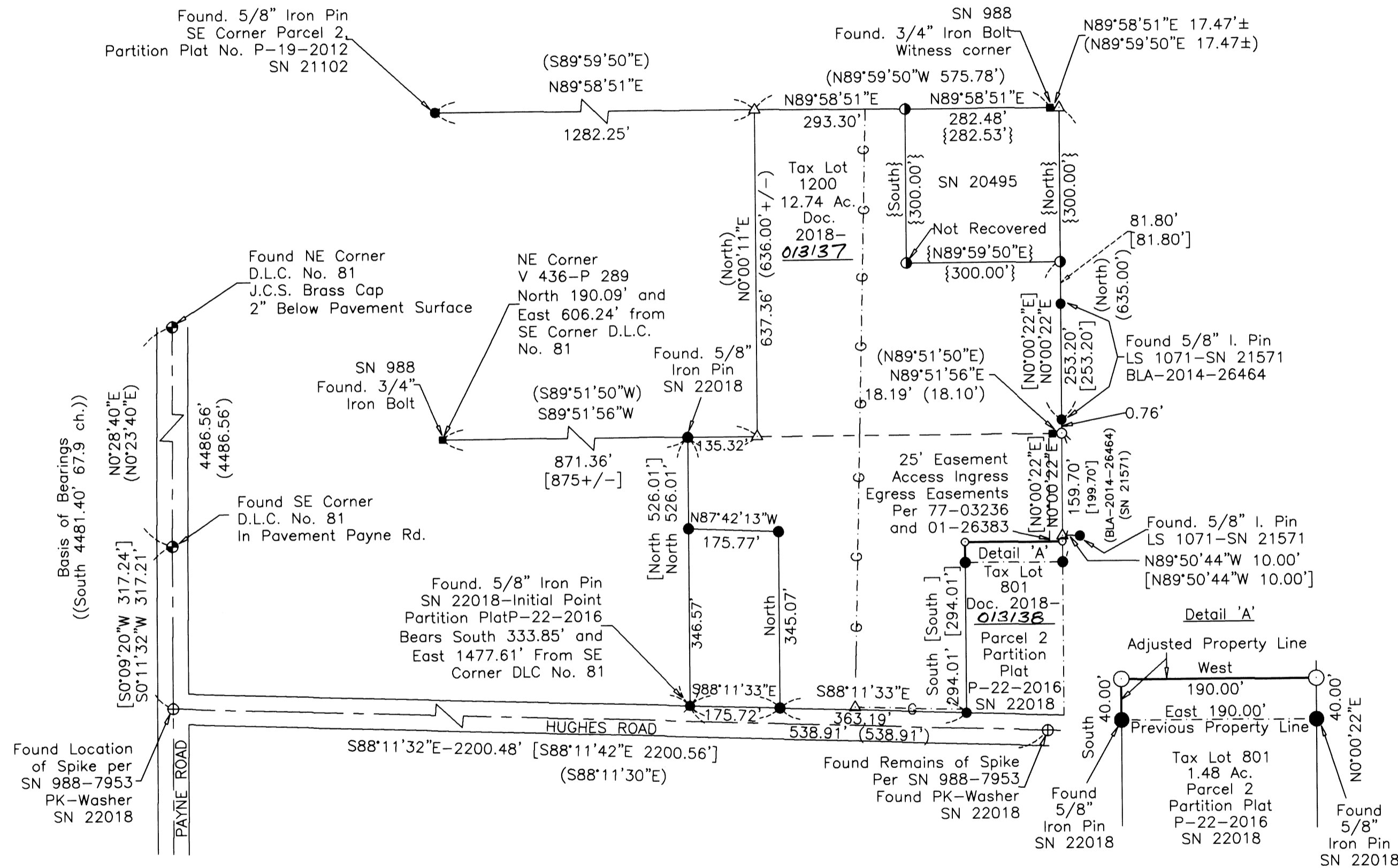

Survey Narrative To Comply With Paragraph 209.250
Oregon Revised Statutes

Purpose: To survey and monument the adjusted property line for the lands described within Deed Document 2008-030427 and Parcel 2 of Partition Plat No. P-22-2016 filed as Survey No. 22018 according to clients direction and approved planning action by the Jackson County Development Services, reference File No. 439-17-00084-SUB.

Recovered previously established monuments from filed surveys 988, 21571, 21102 and 22018. Performed closed traverse survey tying monuments, computed and established monuments marking the location of the adjusted property line.

Equipment Utilized This Survey: Nikon DTM 520 Electronic Total Station and related equipment.

****RECEIVED****
Date *5/4/18* By *PH*
This Survey Consists of:
1 sheet(s) Map
2 page(s) Narrative
JACKSON COUNTY
SURVEYOR

REGISTERED
PROFESSIONAL
LAND SURVEYOR
[Signature]
SURVEYOR
HAROLD L. CENTER
2604 David Lane
Medford, OR 97504
Phone 541-535-6108
Oregon Certificate No. 1071

Renews: *12/31/19*