

MAP  
SURVEY FOR  
JAMES BROCK, MEDFORD, ORE.

- SITUATE -  
IN D.L.C. #43, T.37S., R.1W., W.M., OREGON.

DATE: JULY, 1963

SCALE: 1"=100'

SOLAR DATUM

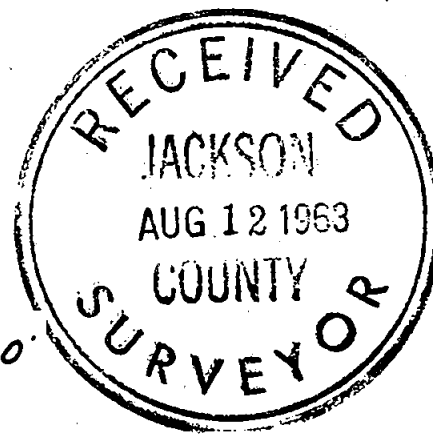

- INDICATE MON. FOUND
- " " " " SET

REGISTERED  
OREGON  
LAND SURVEYOR

MARCH 10, 1944  
L. E. AGER  
21

N



3/4" IRON PIPE

N.E. COR. D.L.C. #43,  
T.37S. R.1W. W.M.

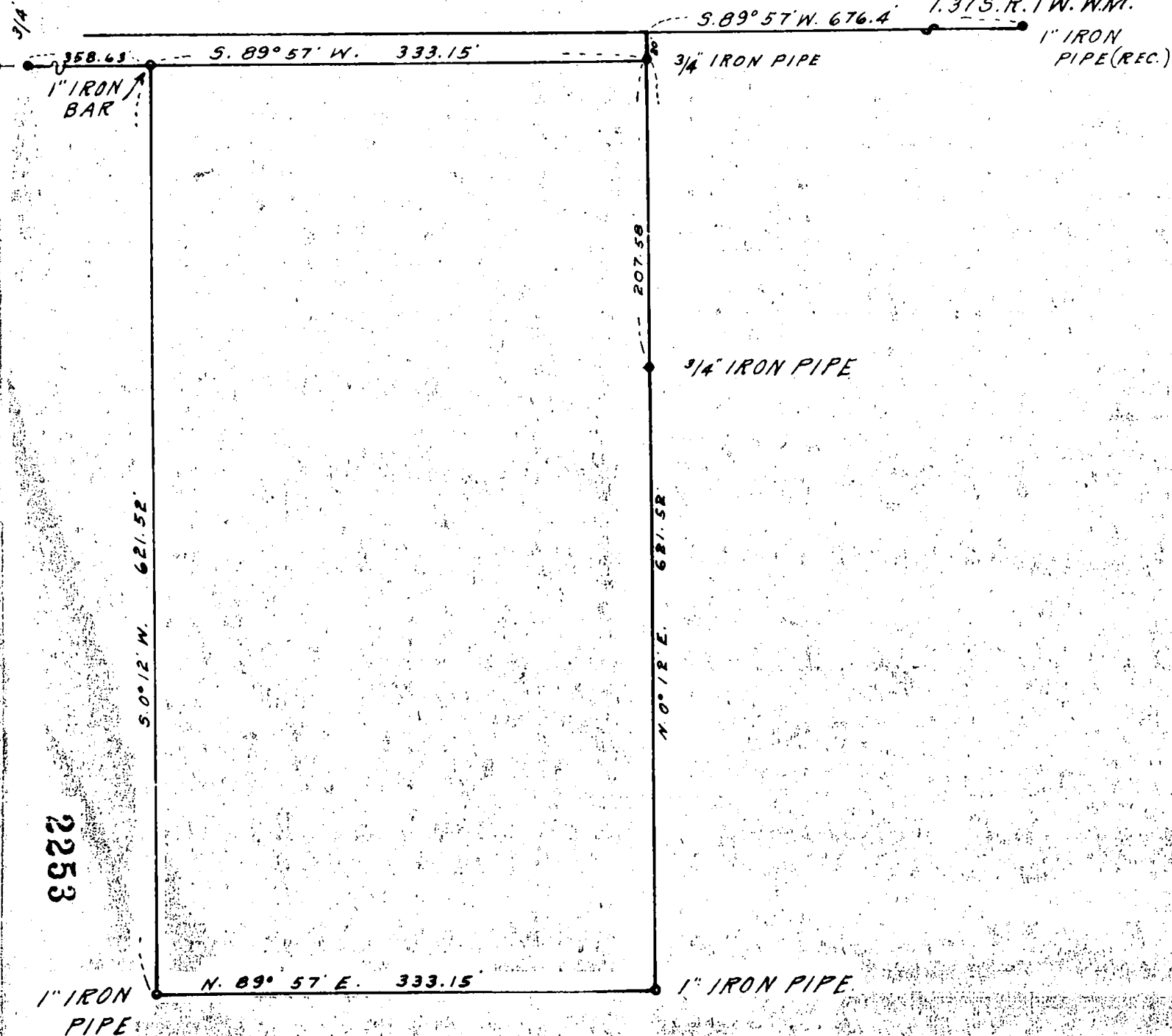

Survey No. 2253

Survey narrative to comply with ORS 209.250

For: James Brock, Medford, Oregon

Purpose: To mark the boundaries of tract shown

Procedure: The North line of the property which the tract shown is a part of had been previously surveyed and monumented as shown on that recorded survey so I used these points for the control for the survey of the tract shown. Mon. shown as found are those used for the control points.

The tie to the NE corner of D.L.C. No. 43 is as indicated on former recorded plat. I have not retied this to my survey but assumed the former survey tie to be correct.

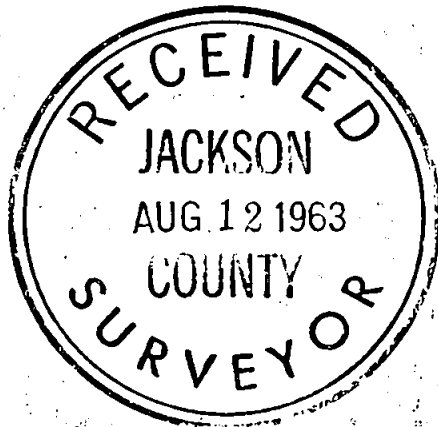

*L. E. Ager*

