

SURVEY FOR:
 ROGER & LINDA FRENCH
 4396 OLD STAGE RD.
 CENTRAL POINT, OR 97502

SURVEY BY:
 L.J. FRIAR & ASSOCIATES, P.C.
 CONSULTING LAND SURVEYORS
 PO BOX 1947
 PHOENIX, OR 97535
 PHONE: (541) 772-2782
 EMAIL: LJFRIAR@CHARTER.NET

DATE:
 APRIL 10, 2018

MAP OF SURVEY
 Located in D.L.C. # 48 & in
 the N.1/2 of Sec. 5, T.37S., R.2W., W.M.
 Jackson County, Oregon

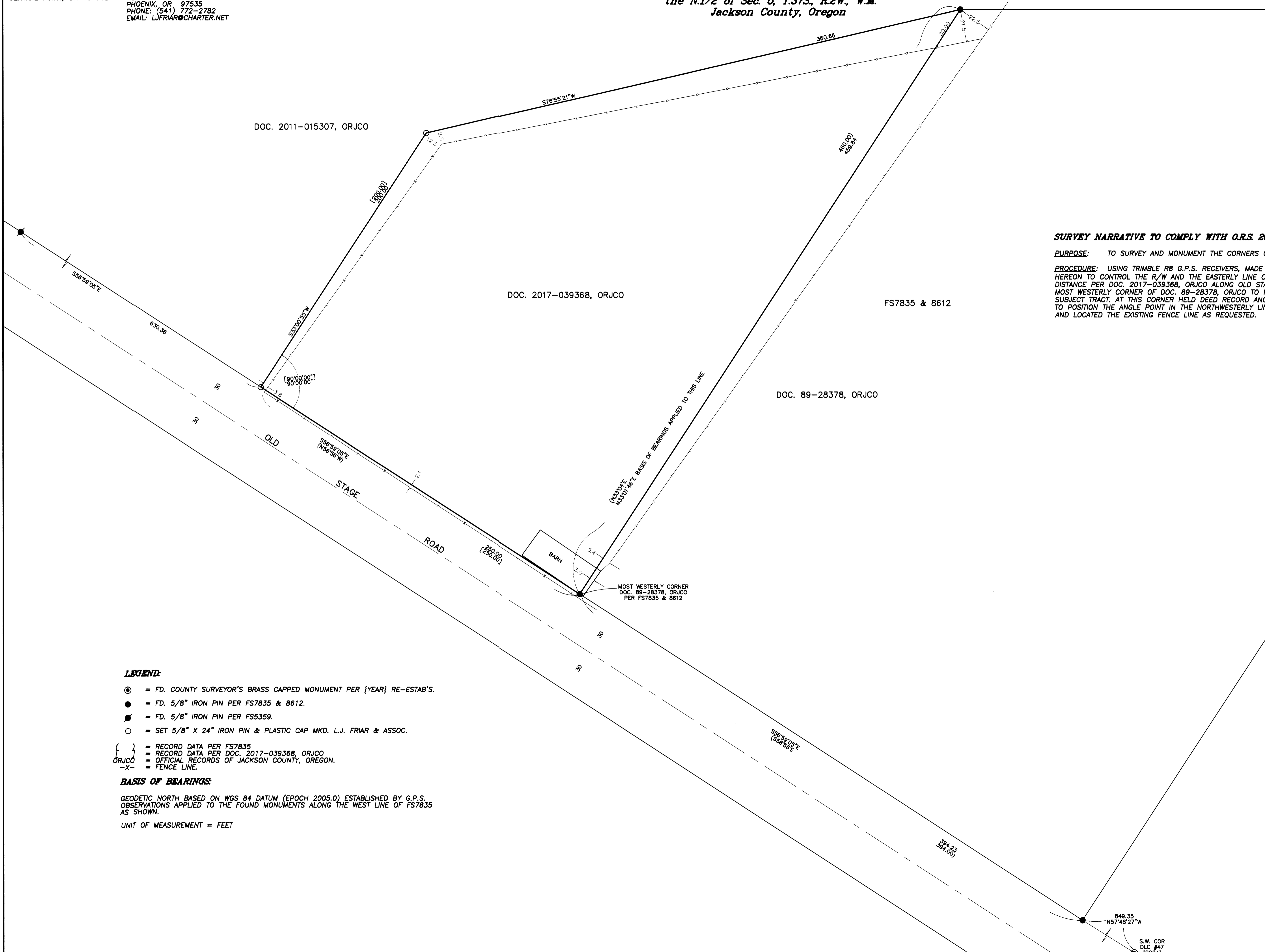

SURVEY NARRATIVE TO COMPLY WITH O.R.S. 209.250

PURPOSE: TO SURVEY AND MONUMENT THE CORNERS OF DOC. 2017-039368, ORJCO.

PROCEDURE: USING TRIMBLE R8 G.P.S. RECEIVERS, MADE TIES TO MONUMENTS OF RECORD AS SHOWN HEREON TO CONTROL THE R/W AND THE EASTERLY LINE OF THE SUBJECT TRACT. HELD DEED RECORD DISTANCE PER DOC. 2017-039368, ORJCO ALONG OLD STAGE ROAD FROM THE FOUND MONUMENT AT THE MOST WESTERLY CORNER OF DOC. 89-28378, ORJCO TO POSITION THE MOST WESTERLY CORNER OF THE SUBJECT TRACT. AT THIS CORNER HELD DEED RECORD ANGLE AND DISTANCE PER DOC. 2017-039368, ORJCO TO POSITION THE ANGLE POINT IN THE NORTHWESTERLY LINE. SET MONUMENTS AT THE LOCATIONS SHOWN AND LOCATED THE EXISTING FENCE LINE AS REQUESTED.

LEGEND:

- ⊙ = FD. COUNTY SURVEYOR'S BRASS CAPPED MONUMENT PER {YEAR} RE-ESTAB'S.
- = FD. 5/8" IRON PIN PER FS7835 & 8612.
- = FD. 5/8" IRON PIN PER FS5359.
- = SET 5/8" X 24" IRON PIN & PLASTIC CAP MKD. L.J. FRIAR & ASSOC.
- { } = RECORD DATA PER FS7835
- ORJCO = RECORD DATA PER DOC. 2017-039368, ORJCO
- X- = OFFICIAL RECORDS OF JACKSON COUNTY, OREGON.
- X- = FENCE LINE.

BASIS OF BEARINGS:

GEODETIC NORTH BASED ON WGS 84 DATUM (EPOCH 2005.0) ESTABLISHED BY G.P.S. OBSERVATIONS APPLIED TO THE FOUND MONUMENTS ALONG THE WEST LINE OF FS7835 AS SHOWN.

UNIT OF MEASUREMENT = FEET

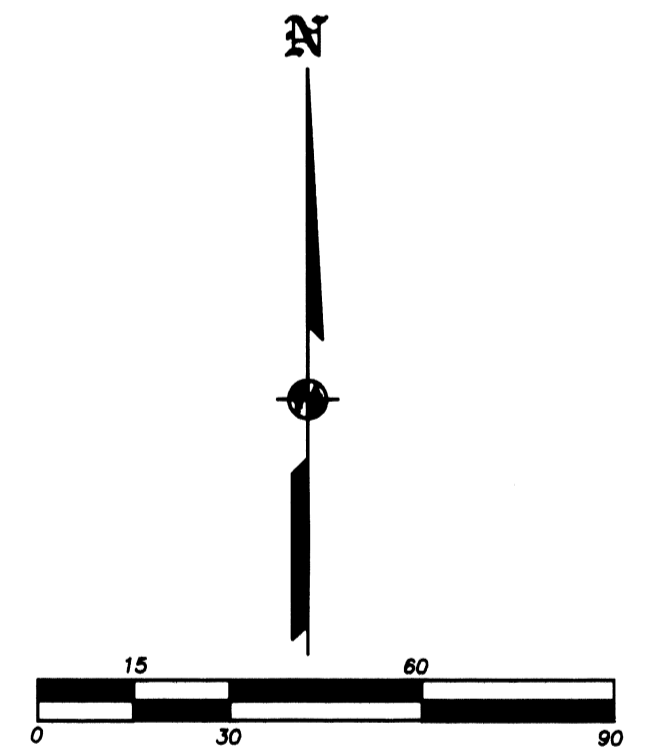

REGISTERED
 PROFESSIONAL
 LAND SURVEYOR
 JAMES E. HIBBS
 OREGON
 JULY 17, 1986
 D.L.C. #47
 224
 [2004]

FILED
 Date 4/14/18 By PB
 This Survey Consists Of:
 1 sheet(s) Map
 0 page(s) Narrative
 JACKSON COUNTY
 SURVEYOR

RENEWAL DATE: 6-30-19