

SURVEY IN BLOCK 22
EXTENSION TO SISKIYOU HEIGHTS ADDITION
TO THE CITY OF MEDFORD, OREGON

FOR
CHARLES A. SHEPHERD

AUGUST 1963

REGISTERED
OREGON
LAND SURVEYOR
Charles H. Hurst
OCTOBER 30, 1959
CHARLES H. HURST
483

FD BR DISC IN CONC
I.P. VISTA BONITA
SUBDIVISION

FD. 5/8" PINS
FD. 3/4" PIN

RECEIVED
JACKSON
AUG 12 1963
S COUNTY SURVEYOR

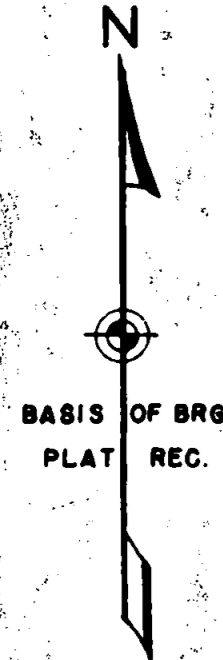

SCALE 1" = 50'

ELLEDALE

MODOC AVENUE

CRESTBROOK ROAD

● MONUMENTS SET - 5/8" IRON PINS

FD. 1/2" PIPE
S 1.37'
W 1.40'
FD. 1/2" PIPE
S 30.91'
W 0.83'

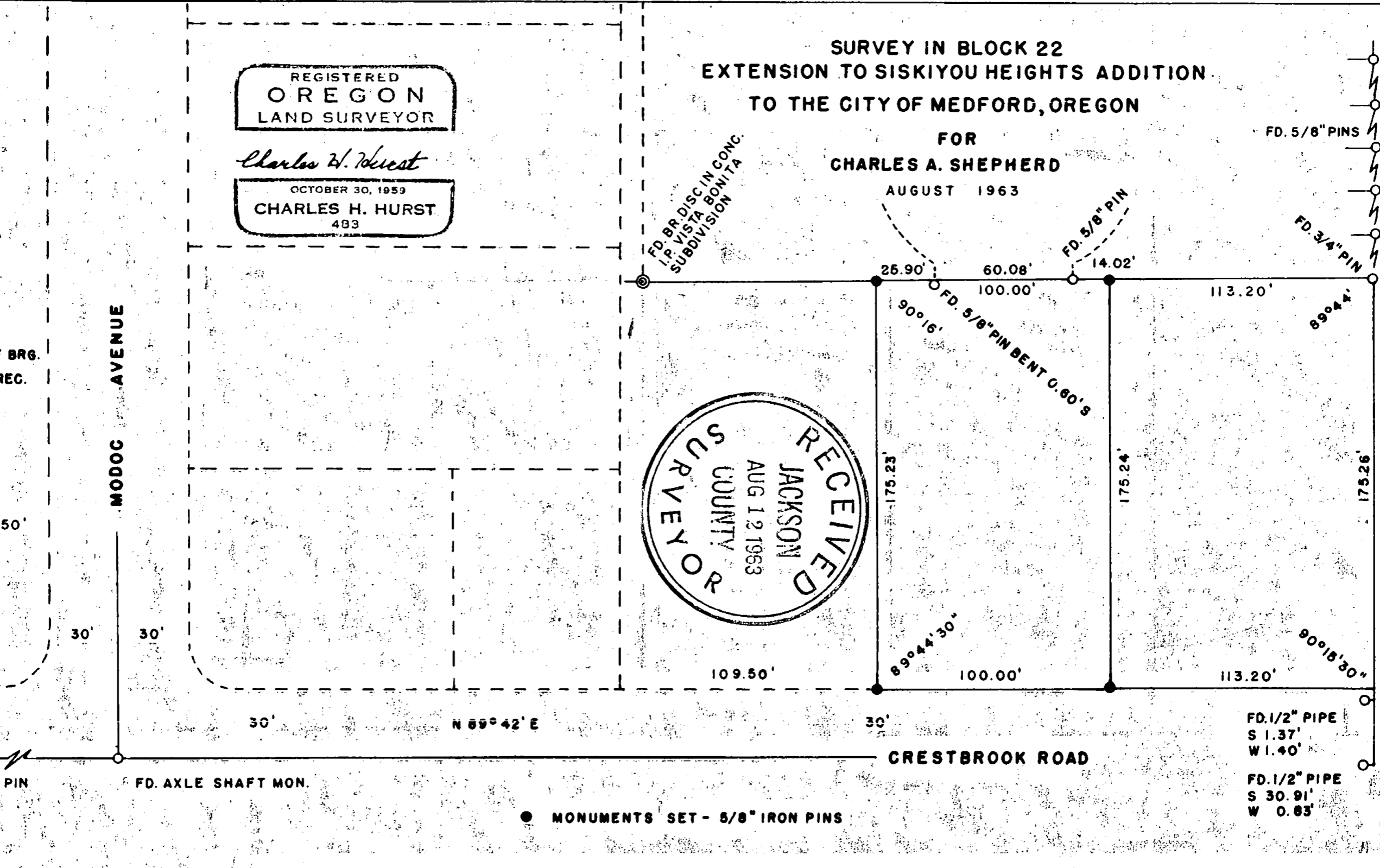

Survey No. 2252

Survey narrative to comply with ORS 209.120 and 209.250

Survey for: Mr. Charles A. Shepherd
2295 Crestbrook Road
Medford, Oregon

Survey by : Charles H. Hurst
765 Sunrise Avenue
Medford, Oregon

Basis of bearing: Record

Equipment of survey: Optical transit and 100' standardized
steel tape

Purpose of survey : To monument the corners of the parcel
shown and separate a 100 foot tract
therefrom.

Procedure of survey: Projected the line East from monuments
at Ellendale and Medec Avenues and the
line South from the East side of Vista
Bonita Subdivision as determined by
existing monuments. Control along the
South line of Vista Bonita Subdivision
also was provided by existing control.

August 7, 1963

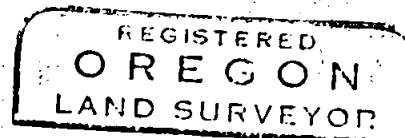
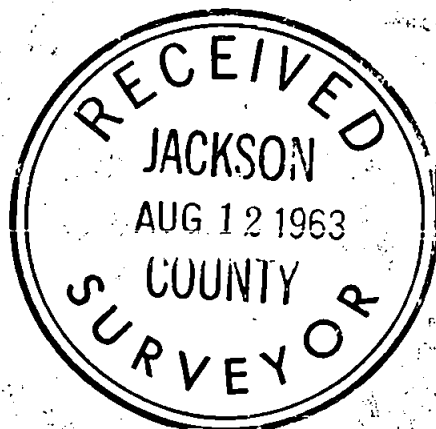

Charles H. Hurst

