

# MAP OF SURVEY FOR ROBERT SCHROPP

LOCATED IN:  
LOT 146, FOREST RIDGE AT VISTA POINTE, PHASE 7  
IN THE N.E. 1/4 SEC. 22, T. 37S., R.1W., W.M.  
CITY OF MEDFORD, JACKSON COUNTY, OREGON

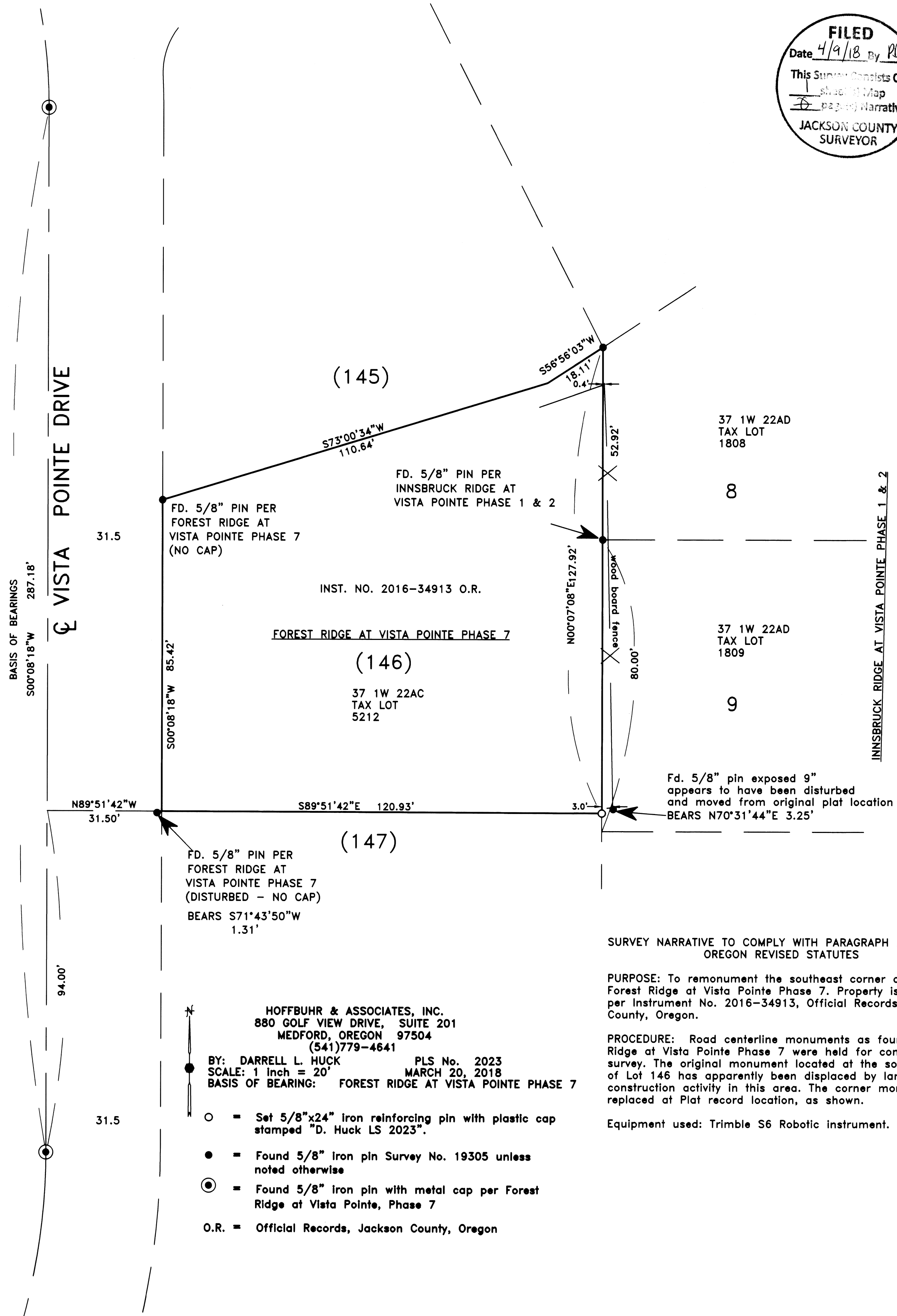
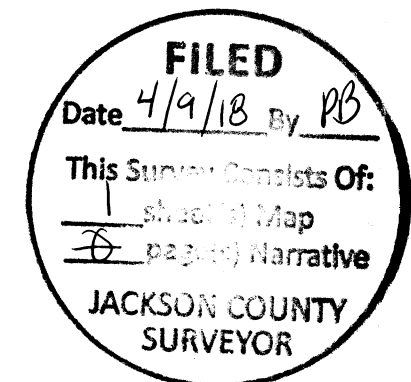

SURVEY NARRATIVE TO COMPLY WITH PARAGRAPH 209.250  
OREGON REVISED STATUTES

PURPOSE: To remonument the southeast corner of Lot 146 of Forest Ridge at Vista Pointe Phase 7. Property is described per Instrument No. 2016-34913, Official Records, Jackson County, Oregon.

PROCEDURE: Road centerline monuments as found per Forest Ridge at Vista Pointe Phase 7 were held for control for this survey. The original monument located at the southeast corner of Lot 146 has apparently been displaced by landscaping or construction activity in this area. The corner monument was replaced at Plat record location, as shown.

Equipment used: Trimble S6 Robotic instrument.

HOFFBUHR & ASSOCIATES, INC.  
880 GOLF VIEW DRIVE, SUITE 201  
MEDFORD, OREGON 97504  
(541)779-4641  
BY: DARRELL L. HUCK PLS No. 2023  
SCALE: 1 Inch = 20' MARCH 20, 2018  
BASIS OF BEARING: FOREST RIDGE AT VISTA POINTE PHASE 7

- = Set 5/8"x24" Iron reinforcing pin with plastic cap stamped "D. Huck LS 2023".
- = Found 5/8" Iron pin Survey No. 19305 unless noted otherwise
- ⊙ = Found 5/8" Iron pin with metal cap per Forest Ridge at Vista Pointe, Phase 7
- O.R. = Official Records, Jackson County, Oregon

REGISTERED PROFESSIONAL LAND SURVEYOR  
*Darrell L. Huck*  
OREGON  
FEBRUARY 4, 1983  
DARRELL L. HUCK  
2023  
Expires 6/30/2019  
37 1W 22AC TL 5212