

MAP OF SURVEY FOR BLUE LINE LLC

Located in: the S.W. 1/4 SEC. 35, T.37S., R.2W., W.M. JACKSON COUNTY, OREGON

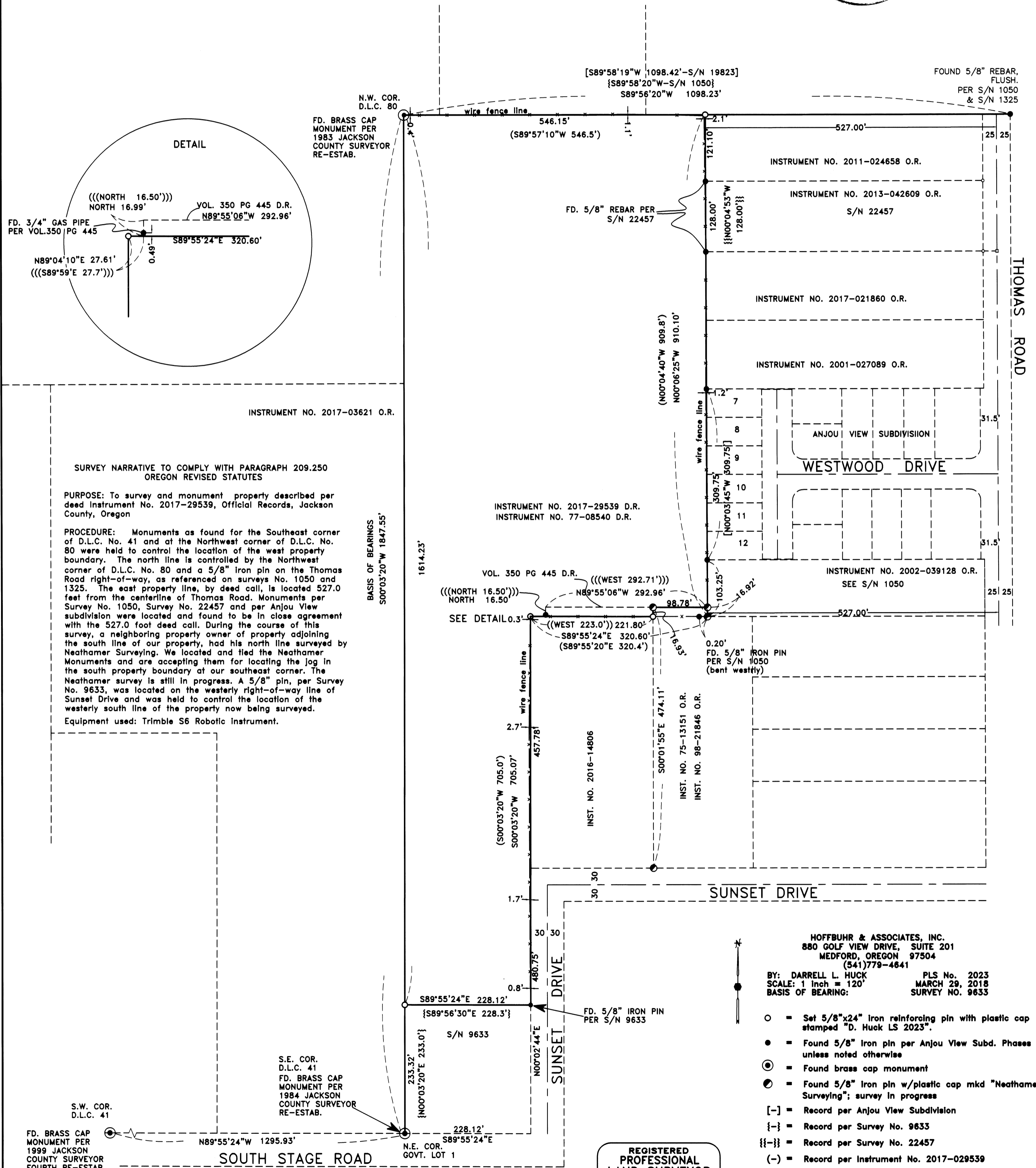
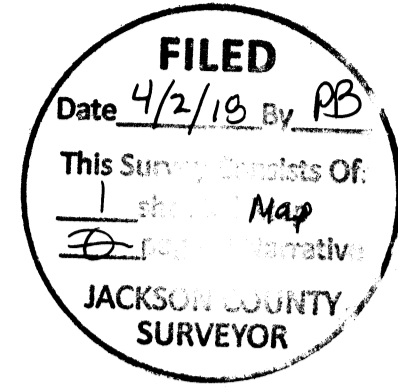

SURVEY NARRATIVE TO COMPLY WITH PARAGRAPH 209.250 OREGON REVISED STATUTES. PURPOSE: To survey and monument property described per deed Instrument No. 2017-29539, Official Records, Jackson County, Oregon. PROCEDURE: Monuments as found for the Southeast corner of D.L.C. No. 41 and at the Northwest corner of D.L.C. No. 80 were held to control the location of the west property boundary.

- HOFFBUHR & ASSOCIATES, INC. 880 GOLF VIEW DRIVE, SUITE 201 MEDFORD, OREGON 97504 (541)779-4841. BY: DARRELL L. HUCK SCALE: 1 inch = 120' BASIS OF BEARING: PLS No. 2023 MARCH 29, 2018 SURVEY NO. 9633. Legend: O = Set 5/8"x24" iron reinforcing pin with plastic cap stamped "D. Huck LS 2023".

REGISTERED PROFESSIONAL LAND SURVEYOR. OREGON FEBRUARY 4, 1983 DARRELL L. HUCK 2023 Expires 6/30/2019