

# MAP OF SURVEY

Situated in the SW1/4 of the SE1/4, and the SE1/4 of the SW1/4 of Section 5, Township 39S, R.4. West of the Willamette Meridian in Jackson County, Oregon

NARRATIVE TO COMPLY WITH O.R.S. 209.250:

PURPOSE:  
TO SURVEY AND MONUMENT TAX LOT 2002 (2017-037888 J.C.O.R.) AS SHOWN HEREON.

PROCEDURE:  
I USED CONTROL TIED DURING SURVEY NO. 22199 TO CALCULATE POSITIONS OF LOT CORNERS OF INTEREST.  
I THEN TRAVERSED TL 2002 WITH A NIKON 522 AND TRIMBLE TSC2, TO MARK THE LINES AS SHOWN.

C-N-S-S 1/256 CORNER SET, B.T.S AS FOLLOWS:  
A 4" DOUGLAS FIR TREE BEARS S01°W, 19.65', SCRIBED "XBT."  
A 4" BLACK OAK TREE BEARS N56 1/2°E, 31.6', SCRIBED "XBT."

C-N-S-SE 1/256 CORNER SET, B.T.S AS FOLLOWS:  
A 4" CEDAR TREE BEARS S11°W, 7.25', SCRIBED "XBT."  
A 12" DOUGLAS FIR TREE BEARS S50°W, 11.5', SCRIBED "S5 BT."

### LEGEND:

- O.R.J.C. OFFICIAL RECORDS OF JACKSON COUNTY
- RS RECORDED SURVEY, JACKSON COUNTY SURVEYOR'S OFFICE
- D.R. DEED RECORD
- W.C. WITNESS CORNER, ON LINE, TERMINUS UNKNOWN
- { } MEASURED DATA PER RS 22199
- ( ) RECORD MEASUREMENTS PER RS 8455
- [ ] RECORD MEASUREMENTS PER BLM DEPENDENT RESURVEY OR667
- [ [ ] ] RECORD MEASUREMENTS PER RS 14329
- SET 24" REBAR WITH ORANGE PLASTIC CAP MARKED KLEYPAS, LS2745
- FOUND 5/8" REBAR WITH ORANGE PLASTIC CAP MKD. KLEYPAS LS2745 PER RS 22199.
- FOUND 5/8" REBAR WITH YELLOW PLASTIC CAP MKD. L.J. FRIAR & ASSOC.
- ⊗ FOUND 5/8" REBAR WITH YELLOW PLASTIC CAP MKD. MOFFIT, LS944
- ⊗ FOUND 3" BLM MONUMENT AS SHOWN
- CORNER NOT VISITED

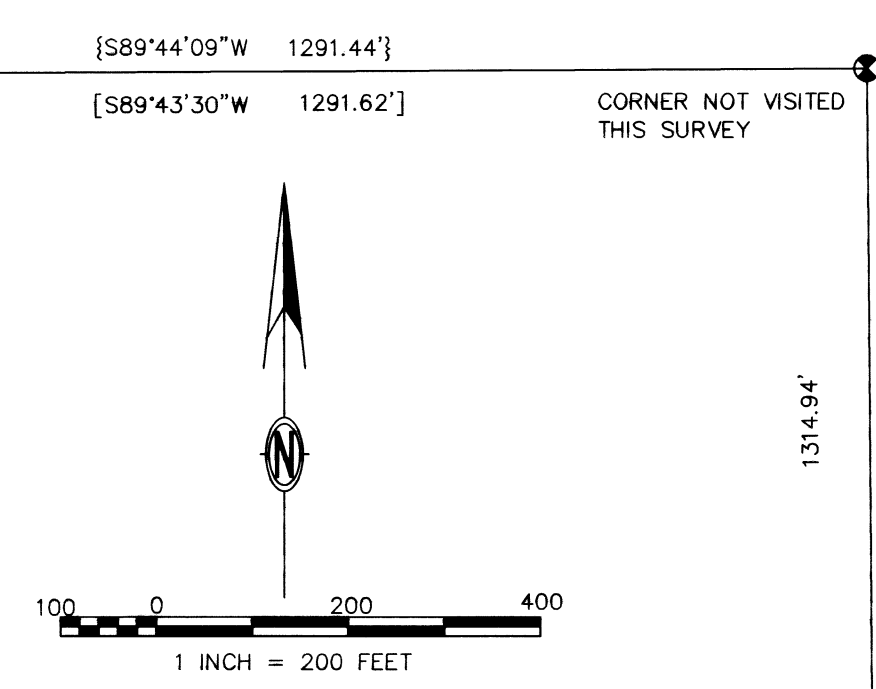
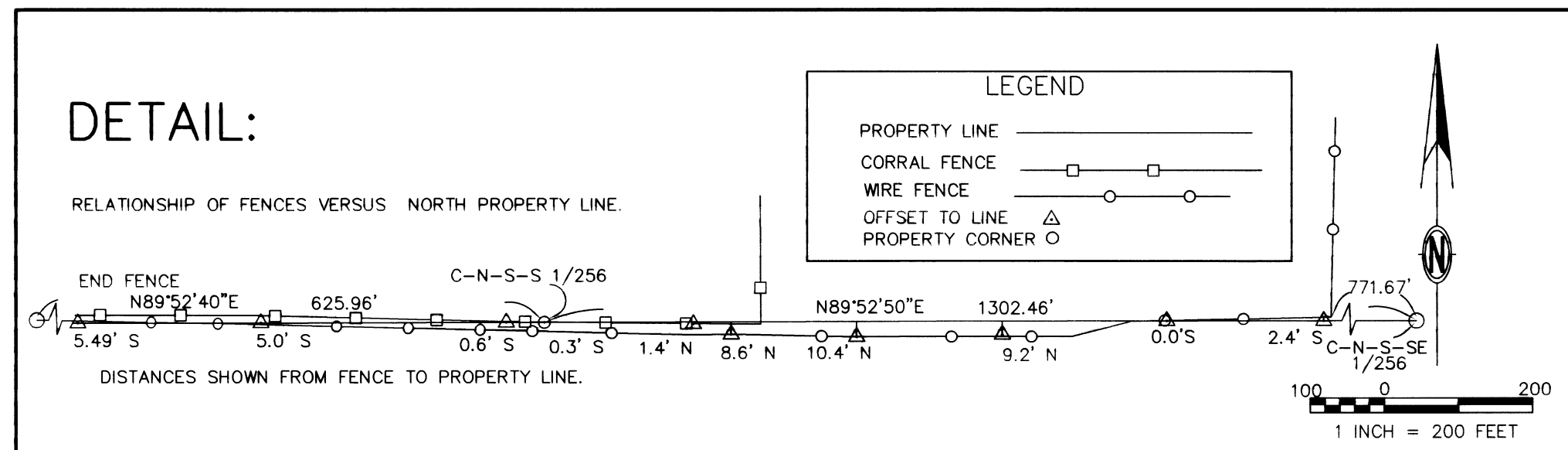

**FILED**  
Date 3/29/18 By PB  
This Survey Consists Of:  
1 sheet of Map  
6 page(s) Narrative  
JACKSON COUNTY  
SURVEYOR

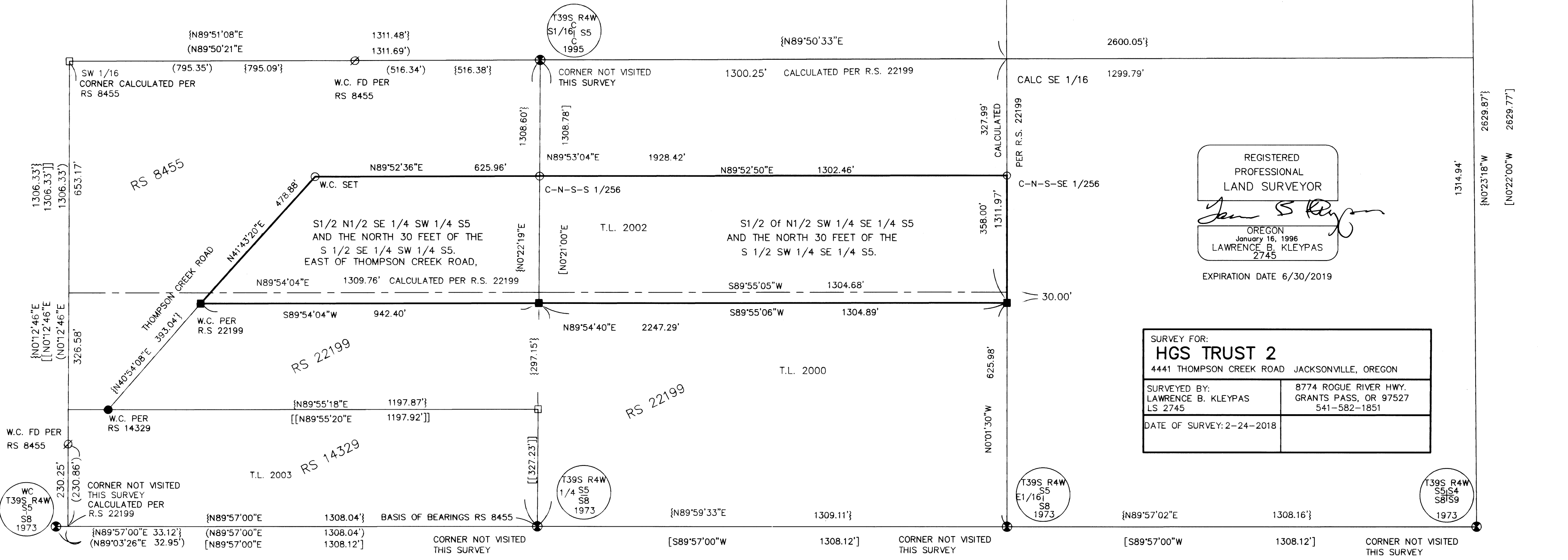

REGISTERED  
PROFESSIONAL  
LAND SURVEYOR  
*Jan S. Kleypas*  
OREGON  
January 16, 1996  
LAWRENCE B. KLEYPAS  
2745  
EXPIRATION DATE 6/30/2019

SURVEY FOR: <b>HGS TRUST 2</b> 4441 THOMPSON CREEK ROAD JACKSONVILLE, OREGON	
SURVEYED BY: LAWRENCE B. KLEYPAS LS 2745	8774 ROGUE RIVER HWY. GRANTS PASS, OR 97527 541-582-1851
DATE OF SURVEY: 2-24-2018	

394W05 TL2002