

SURVEY FOR:

ROBERT LOWE
494 GUSTAF STREET
GOLD HILL, OR 97525

SURVEY BY:

L.J. FRIAR & ASSOCIATES, P.C.
CONSULTING LAND SURVEYORS
PO BOX 1947
PHOENIX, OR 97535
PHONE: (541) 772-2782
LJFRIAR@CHARTER.NET
WWW.FRIARANDASSOCIATES.COM

DATE:

FEBRUARY 28, 2018

MAP OF SURVEY

In Lots 3-6, Block 6, ORIGINAL TOWN OF GOLD HILL
& in the S.W. 1/4 of Sec. 15, T.36S., R.3W., W.M.
in the City of Gold Hill Jackson County, Oregon

LEGEND:

- = FOUND 3/4" IRON PIN IN CONCRETE PER FS2717.
- = FOUND 5/8" IRON PIN & PLASTIC CAP MKD. PLS2234 PER FS12311.
- = SET 5/8" x 24" IRON PIN & PLASTIC CAP MKD. L.J. FRIAR & ASSOC.
- () = RECORD DATA PER ORIGINAL TOWN OF GOLD HILL PLAT.
- ORJCO = OFFICIAL RECORDS OF JACKSON COUNTY, OREGON.
- FS = FILED SURVEY #
- 5WC = 5.00 FOOT WITNESS CORNER MONUMENT.

BASIS OF BEARINGS: FS2717 AS SHOWN HEREON.

UNIT OF MEASUREMENT: FEET SCALE: 1"= 20'

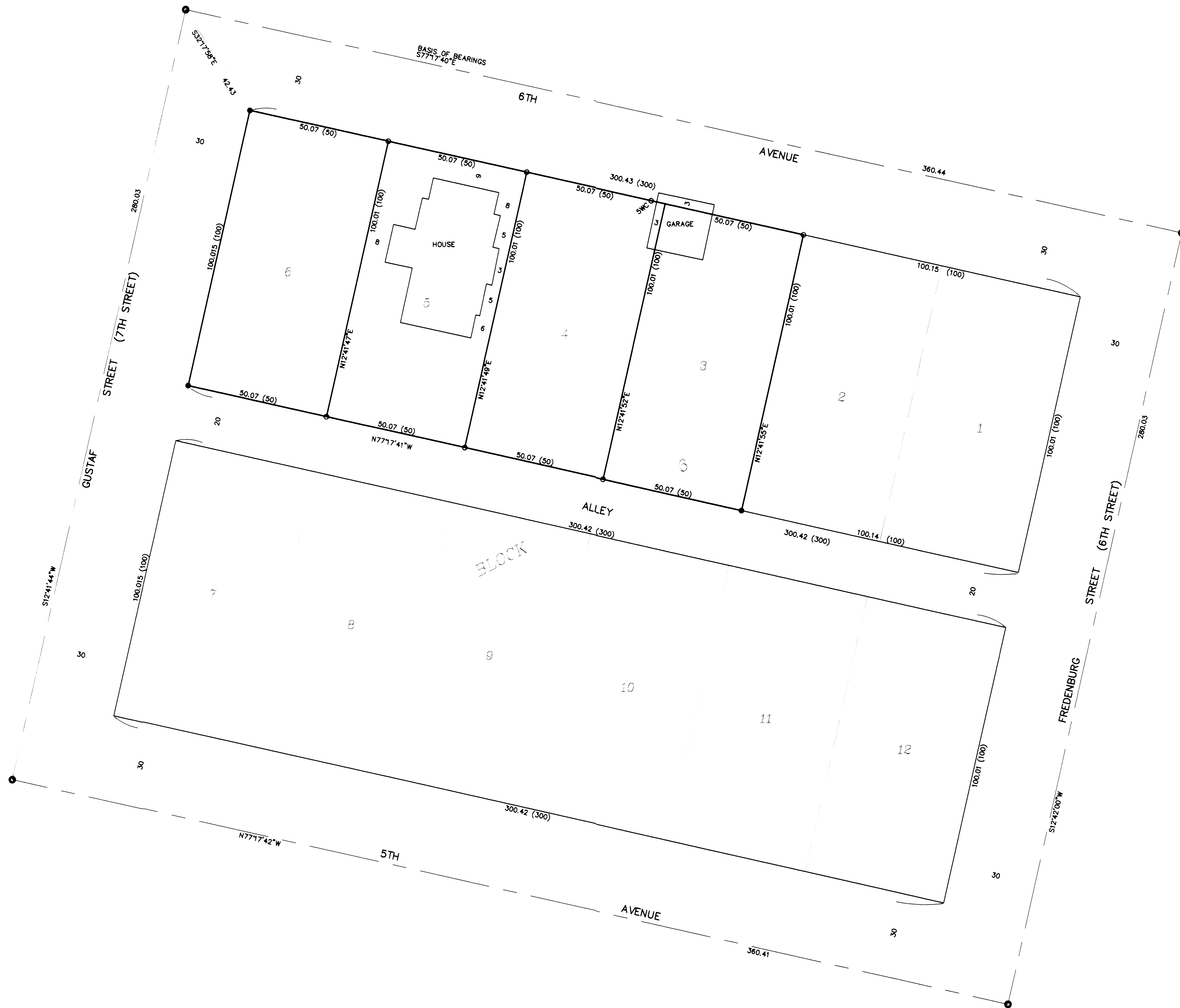

SURVEY NARRATIVE TO COMPLY WITH O.R.S. 209.250

PURPOSE: TO SURVEY AND MONUMENT THE CORNERS OF LOTS 3-6, BLOCK 6 OF ORIGINAL TOWN OF GOLD HILL.

PROCEDURE: THE CONTROL FOR THIS BLOCK IS FS12311 BY THIS OFFICE IN 1990. USING TRIMBLE R8 G.P.S. RECEIVERS, RE-TIED THE CENTERLINE MONUMENTS AS WELL MONUMENTS SET BY FS12311. SET MONUMENTS AT THE LOCATIONS AS SHOWN HEREON AND LOCATED THE STRUCTURES AS REQUESTED.

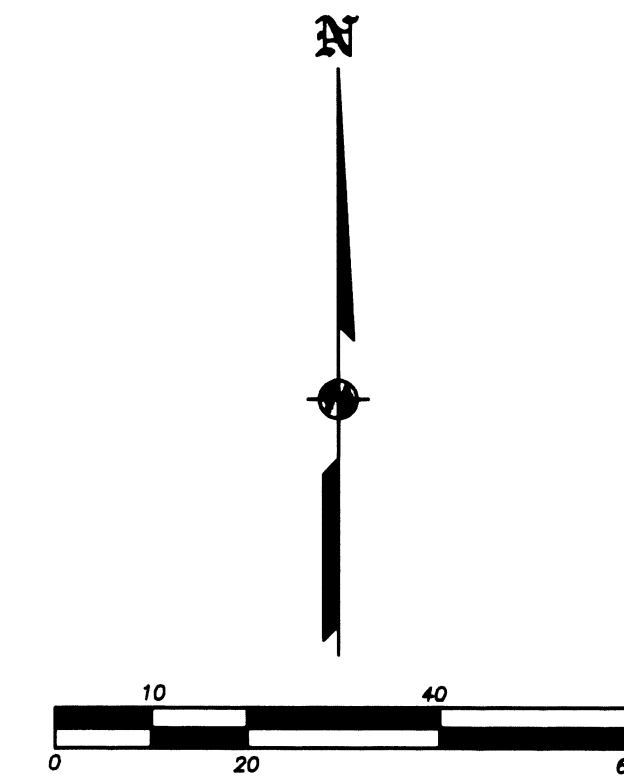

REGISTERED
PROFESSIONAL
LAND SURVEYOR

James E. Friar
OREGON
JULY 17, 1986
JAMES E. HIBBS
2234
RENEWAL DATE 6-30-19

FILED
Date 3/1/18 By PB
This Survey Consists Of:
1 sheet(s) Map
0 page(s) Narrative
JACKSON COUNTY
SURVEYOR