

MAP OF SURVEY

located in the
SOUTHWEST QUARTER OF SECTION 22,
TOWNSHIP 32 SOUTH, RANGE 2 EAST,
WILLAMETTE MERIDIAN, JACKSON COUNTY, OREGON

for

HANCOCK FOREST MANAGEMENT LLC

572 PARSONS ROAD SUITE 124
MEDFORD, OREGON 97501

BASIS OF BEARING
IS TRUE NORTH,
NAD 83/91 DATUM,
AS DERIVED BY
GLOBAL
POSITIONING SYSTEM
OBSERVATIONS.

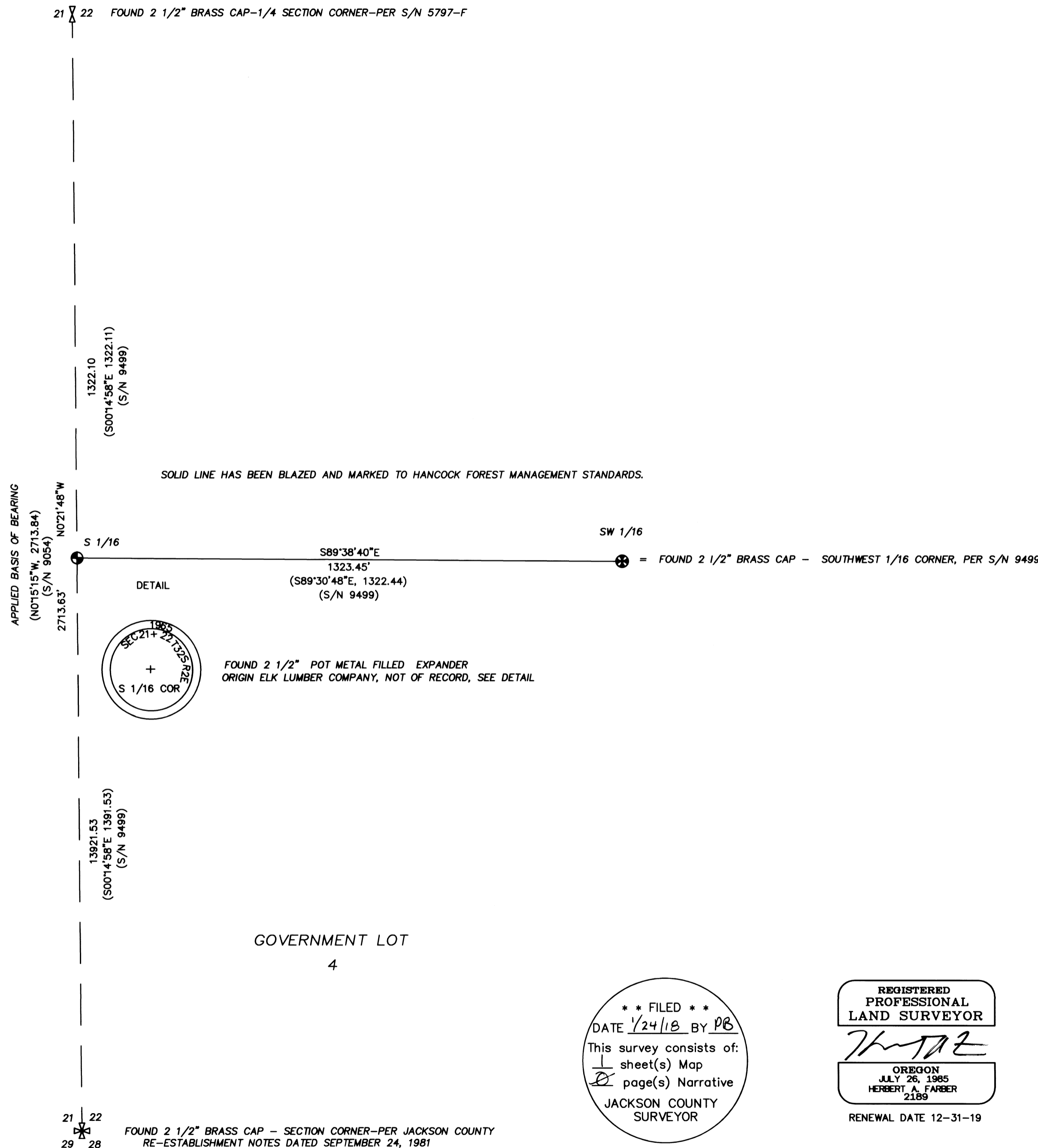

LEGEND

- ✱ = FOUND 2 1/2" BRASS CAP - SECTION CORNER-PER JACKSON COUNTY RE-ESTABLISHMENT NOTES DATED SEPTEMBER 24, 1981
- X = FOUND 2 1/2" BRASS CAP-1/4 SECTION CORNER-PER S/N 5797-F
- ⊗ = FOUND 2 1/2" BRASS CAP - SOUTHWEST 1/16 CORNER, PER S/N 9499
- ⊕ = FOUND 2 1/2" POT METAL FILLED EXPANDER-SOUTH 1/16 CORNER ORIGIN UNKNOWN, SEE DETAIL

S/N = RECORD FILED SURVEY NUMBER

- RECORD SURVEY DATA IS SHOWN IN PARENTHESIS ADJACENT TO MEASURED SURVEY DATA WHERE APPLICABLE.
- INST. NO. = INSTRUMENT NUMBER AS RECORDED IN THE OFFICIAL RECORDS OF JACKSON COUNTY, OREGON.

**SURVEY NARRATIVE
TO COMPLY WITH O.R.S. 209.250**

PURPOSE: TO SURVEY AND MARK THE NORTHERLY LINE OF LOT 4, SECTION 22, TOWNSHIP 32 SOUTH, RANGE 2 EAST, WILLAMETTE MERIDIAN, IN JACKSON COUNTY, OREGON, ALSO DESCRIBED IN INST. NO. 2013-24797, OF THE OFFICIAL RECORDS OF JACKSON COUNTY, OREGON. PROJECT NAME: BUTTON RIDGE.

PROCEDURE: A FIELD SURVEY WAS CONDUCTED AND MONUMENTS OF RECORD WERE RECOVERED AND TIED AS SHOWN. DURING THE FIELD SURVEY A 2 1/2 INCH METAL EXPANDER WAS RECOVERED AT THE SOUTH 1/16 CORNER THAT THIS OFFICE HAS NOT BEEN ABLE TO FIND RECORD OF, (BEARING TAGS INDICATE ELK LUMBER COMPANY). RECORDED SURVEYS 9499 AND 9581, (U.S. FOREST SERVICE DEPENDANT RESURVEYS), SHOW TIES TO THE MONUMENTS RECOVERED AT THE WEST 1/4 CORNER OF SECTION 22, SOUTHWEST SECTION CORNER. S/N 9499 ESTABLISHED THE SOUTHWEST 1/16 CORNER, BUT DO NOT REFERENCE THE MONUMENT AT THE SOUTH 1/16 CORNER, THE DISTANCES TO THE UNRECORDED MONUMENT MATCH THE FOREST SERVICE SURVEYS ALONG WITH FOREST SERVICE SIGNAGE AT THE MONUMENT WOULD INDICATE THAT THE MONUMENT WAS HELD. THEREFORE THIS OFFICE HELD THE UNRECORDED MONUMENT. THE NORTH LINE OF GOVERNMENT LOT 4 WAS THEN BLAZED AND MARKED TO HANCOCK FOREST MANAGEMENT STANDARDS.

Surveyed by:
FARBER & SONS, INC. dba



PO BOX 5286
431 OAK STREET
CENTRAL POINT, OREGON 97502
(541) 664-5599

** FILED **
DATE 1/24/18 BY PB
This survey consists of:
1 sheet(s) Map
1 page(s) Narrative
JACKSON COUNTY
SURVEYOR

REGISTERED
PROFESSIONAL
LAND SURVEYOR

OREGON
JULY 26, 1985
HERBERT A. FARBER
2189

RENEWAL DATE 12-31-19

