

2246

SURVEY FOR MR. HARRY ELMORE 839 E. MAIN MEDFORD
Located S.E. 1/4 SEC. 19, T 37S. R 1W. JACKSON COUNTY, ORE.

JULY 1963 Scale 1"=40'

REGISTERED
OREGON
LAND SURVEYOR

L. N. Dow

MAY 6, 1949
L. N. DOW
251

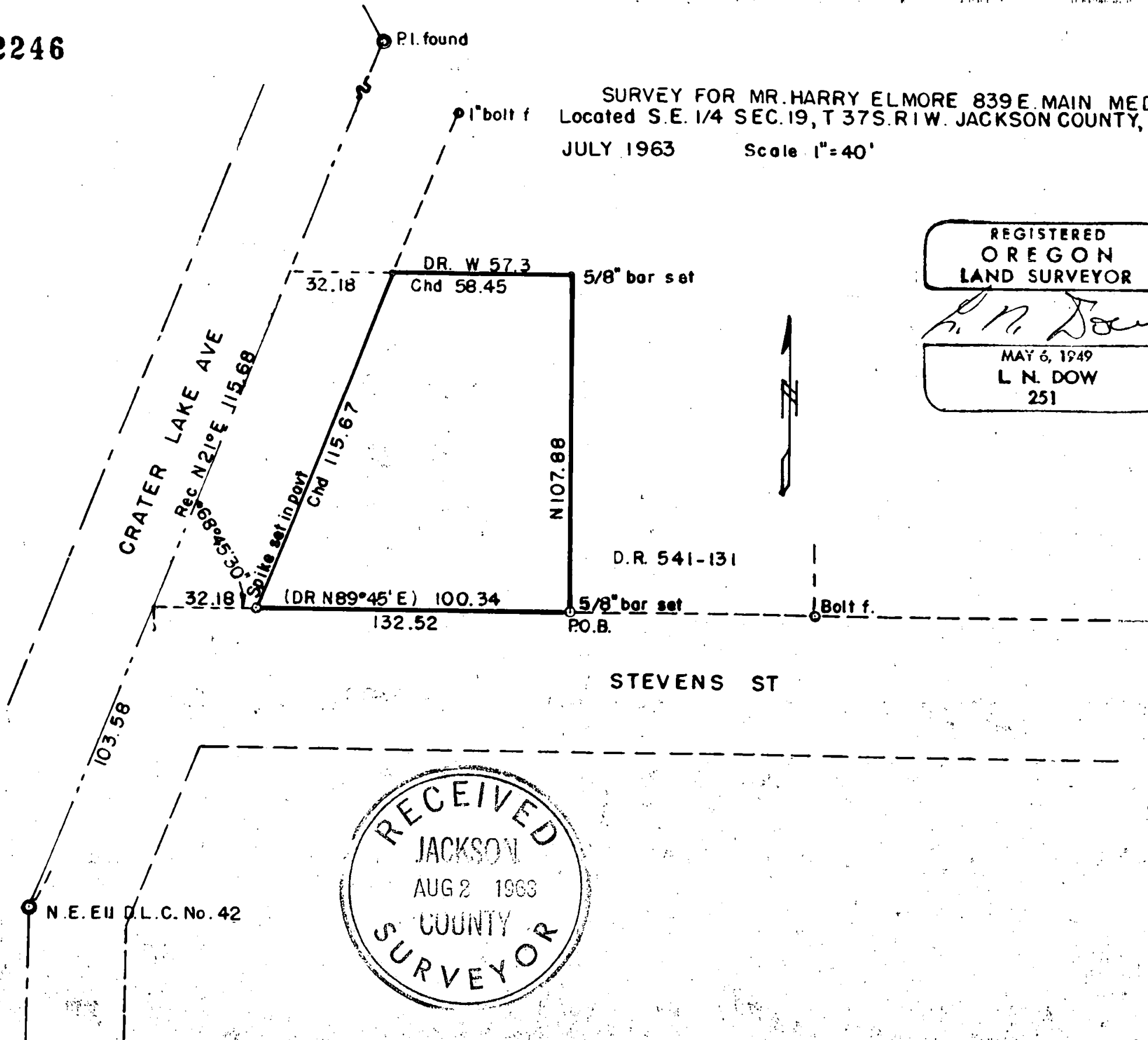

RECEIVED
JACKSON
AUG 2 1963
COUNTY
SURVEYOR

N.E. 1/4 D.L.C. No. 42

2246

Written narrative to accompany plat for Survey NO. 2246
Survey for Mr. Harry Elmore, 839 E. Main Street, Medford, Oregon.
Made July 1963.

Purpose: to stake out corners of property known as Kimmey's
Corner at Crater Lake Avenue and Stevens Street.
in the City of Medford, Jackson County, Oregon.

Procedure:

Found the monument for the Northeast Ell of Donation
Land Claim No. 42, and found the point of intersection bar on
Crater Lake Avenue for the curve to the north of the D.L.C.
making positive location of the Street line.

We then ran on the above tangent line northerly from
the D.L.C. corner 103.58 feet to intersect the northerly line of
Stevens Street, then ran easterly along the northerly line of
Stevens Street 132.52 to the point of beginning of the original
deed description, at which point we set a 5/8" bar, we then ran
North 107.88 feet and set a 5/8" iron Bar, we then intersected
the highway right of way line at a point 58.45 feet west of the
above bar, and at a point 115.67 feet northerly from the
southwest corner of this tract, at which intersection we set
a 5/8" iron bar.

The intersection of Crater Lake Avenue (easterly line)
with the north line of Stevens Street we set a spike as this
point falls out in the pavement.

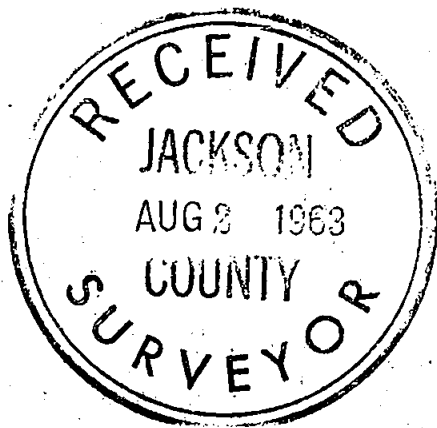

L. N. Dow

