





MAP OF SURVEY

located in  
TOWNSHIP 34 SOUTH, RANGE 3 EAST,  
WILLAMETTE MERIDIAN, JACKSON COUNTY, OREGON

for  
**HANCOCK FOREST MANAGEMENT**  
572 PARSONS DRIVE SUITE 124  
MEDFORD, OREGON 97501

  
BASIS OF BEARING  
IS TRUE NORTH,  
NAD 83/91 DATUM,  
AS DERIVED BY  
GLOBAL  
POSITIONING SYSTEM  
OBSERVATIONS.

**LEGEND**

-  = FOUND 3" BRASS CAP
-  = FOUND 3" BRASS CAP-1/4 SECTION CORNER OR AS DESCRIBED
-  = FOUND 1 1/2" ALUMINUM CAP -PER S/N 6108

- RECORD SURVEY DATA IS SHOWN IN PARENTHESIS ADJACENT TO MEASURED SURVEY DATA WHERE APPLICABLE.
- INST. NO. = INSTRUMENT NUMBER AS RECORDED IN THE OFFICIAL RECORDS OF JACKSON COUNTY, OREGON.

**SURVEY NARRATIVE  
TO COMPLY WITH O.R.S. 209.250**

PURPOSE: TO SURVEY AND MARK THE PORTIONS OF BOUNDARY LINES SHOWN OF THOSE TRACTS OF LAND DESCRIBED IN INSTRUMENT NUMBER 2017-10772, OFFICIAL RECORDS OF JACKSON COUNTY, OREGON, AS TRACT 20.1 AND TRACT 20.5. THE PROJECT NAME FOR TRACT 20.1 IS BIG FRED TREE, AND TRACT 20.5 IS VINE MAPLE.

PROCEDURE: A FIELD SURVEY WAS CONDUCTED AND MONUMENTS OF RECORD WERE RECOVERED, AND TIED AS SHOWN. A CLOSED TRAVERSE WAS RUN FOR EACH PROJECT, AND THE BOUNDARY LINES WERE BLAZED AND MARKED TO HANCOCK FOREST MANAGEMENT STANDARDS.

Surveyed by:  
FARBER & SONS, INC. dba

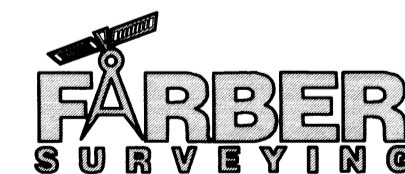

PO BOX 5286  
431 OAK STREET  
CENTRAL POINT, OREGON 97502  
(541) 664-5599

DATE: DECEMBER 12, 2017  
JOB NO.: 2017-2700  
DRAWING FILE: JOBS\HANCOCK\BIG FRED TREE\MOS\_VM\_BFT120817  
DRAWN BY: DHM ORIG. DATE: 12/11/17 REVISED BY: DATE:

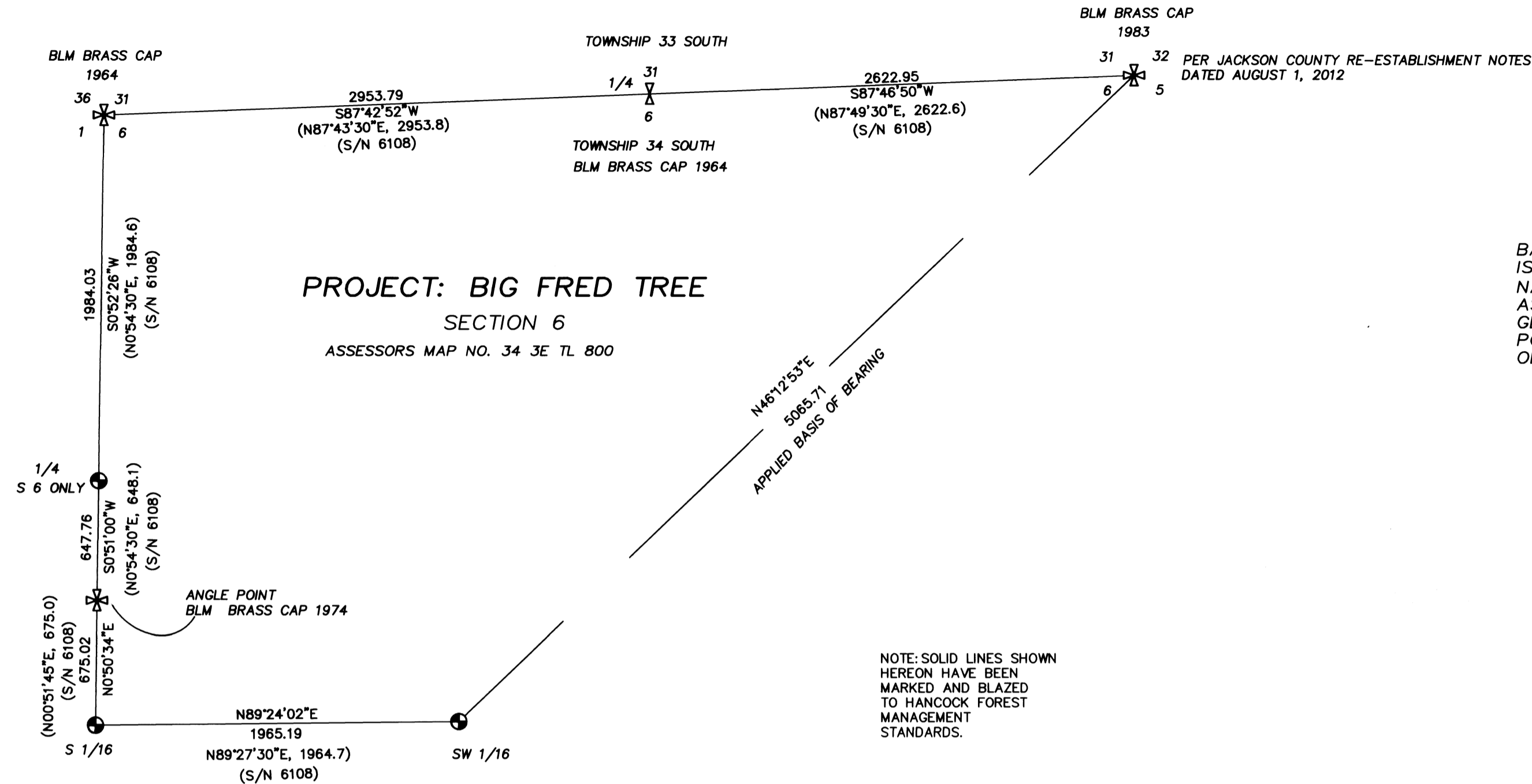

NOTE: SOLID LINES SHOWN  
HEREON HAVE BEEN  
MARKED AND BLAZED  
TO HANCOCK FOREST  
MANAGEMENT  
STANDARDS.

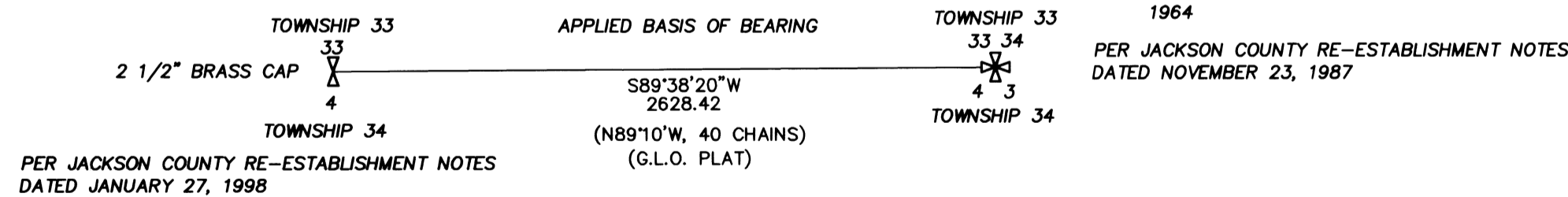

**\*\* FILED \*\***  
DATE 1/12/18 BY PB  
This survey consists of:  
1 sheet(s) Map  
1 page(s) Narrative  
JACKSON COUNTY  
SURVEYOR

REGISTERED  
PROFESSIONAL  
LAND SURVEYOR

  
OREGON  
JULY 26, 1985  
HERBERT A. FARBER  
2189

RENEWAL DATE 12-31-19

