

2245

SURVEY FOR MR. RALPH PATTERSON 1801 SISKIYOU BLVD. MEDFORD, OREGON  
LOCATED IN SUNRISE HOME PARK, on BENNETT ST. MEDFORD, JACKSON CO. OREGON.  
JULY 11, 1963 Scale 1" = 100'

REGISTERED  
OREGON  
LAND SURVEYOR

*L. N. Dow*

MAY 6, 1949  
L. N. DOW  
251

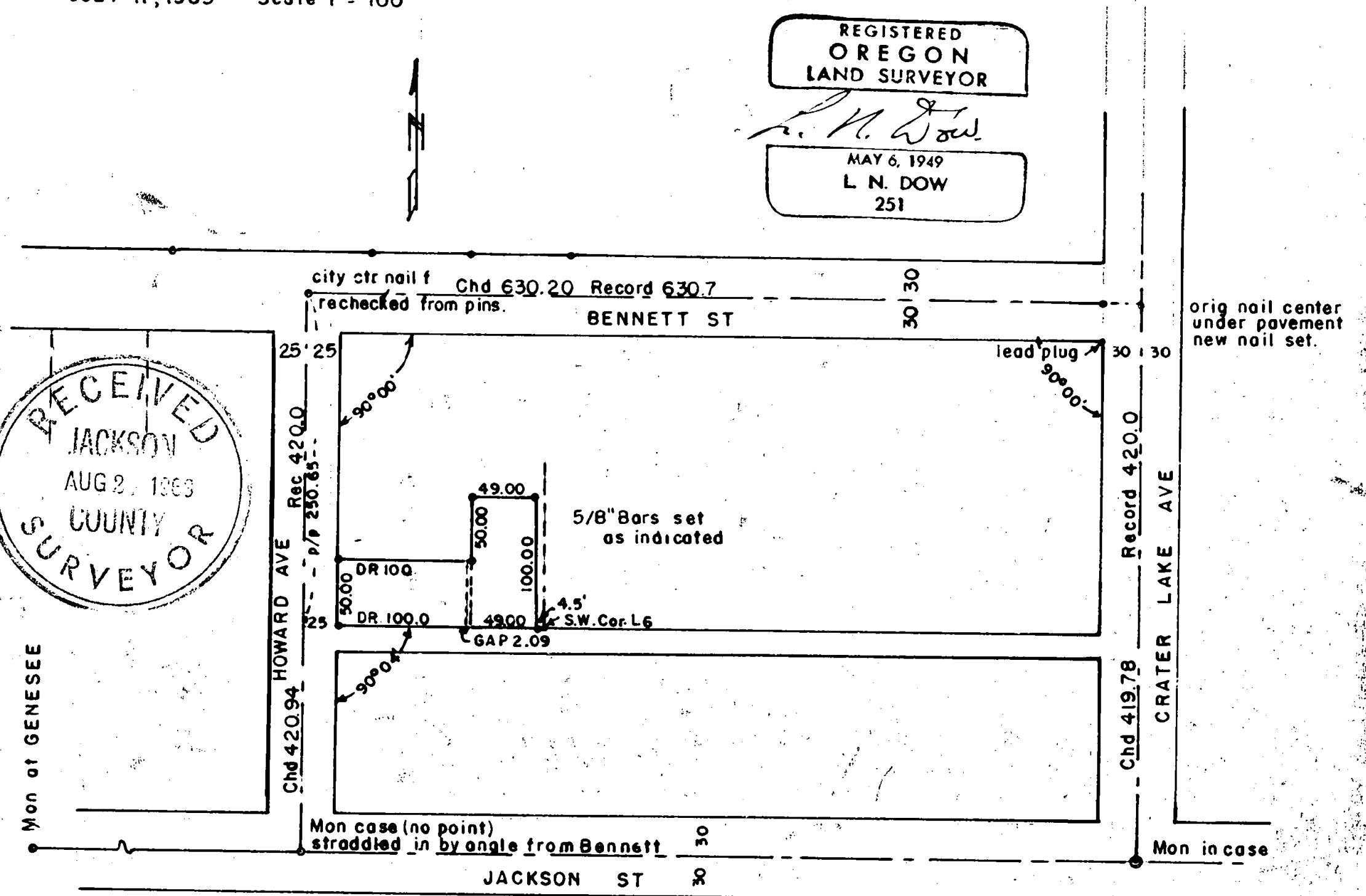
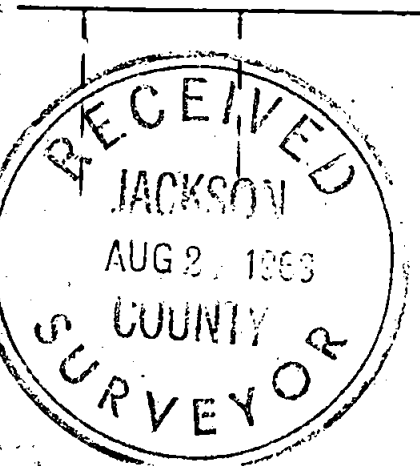

orig nail center  
under pavement  
new nail set.

Mon of GENESEE

Howard Ave  
Chd 420.94  
Rec 420.0  
p/p 250.65

Crater Lake Ave  
Chd 419.78  
Record 420.0

Jackson St  
Mon case (no point)  
straddled in by angle from Bennett  
30

Mon in case

2245

Written narrative to accompany plat for survey NO. 2245

Survey for Mr. Ralph Patterson, 1801 Siskiyou Blvd. Medford, Oregon.

Survey made July 11, 1963

Lacated in Sunrise Home Park Subd. Medford, Oregon.

Purpose: to stake out two descriptions or tracts of property, one facing Howard Street, and the other behind the first.

Procedure: Having the street center monument at West Jackson and Crater Lake Avenue, a center previously used at Crater Lake Avenue and Bennett Street, buried under new pavement, we reset this center from a lead plug and a nail in the street, and having a city center nail at the center of Bennett and Howard Street we turned the angle at crater Lake and Bennett Street, then referring to plat record we turned a comorable angle at Bennett and Howard, and as there was no center in the monument case at Howard and Crater Lake Avenue we set a mark on the edge of the case for this survey, we then chained all distances around the block except for the distance on Jackson Street, which is heavy traffic.

Then computing the proportion we set 5/8" bars for the corners of the descriptions furnished us as shown on the attached plat.

Note the descriptions staked were metes and bounds, with fixed distances starting at original Lot corners.

