

MAP OF SURVEY
 LOCATED IN
 Lots 17 and 18 in ROGUE ACRES
 TOWNSHIP 34 SOUTH, RANGE 1 WEST
 SOUTHEAST QUARTER OF SECTION 3
 JACKSON COUNTY, OREGON
 FOR
 JOSEPH and CINDY ALVEY
 52 MEADOW LANE
 SHADY COVE, OREGON

November 27, 2017

LEGEND

- = Set 5/8 inch x 24 inch iron rod with orange plastic cap marked "R ROBERTS LS 1656"
- ⊙ = Found 5/8 inch iron rod from CS 5354
- = Found 5/8 inch iron rod from CS 3915
- ◇ = Found 5/8 inch iron rod from CS 3384
- () = Refers to data from CS 3915
- [] = Refers to data from CS 5354
- { } = Refers to data from CS 18033
- CS = Refers to County Surveyor survey filing number
- JCOR = Jackson County Official Records

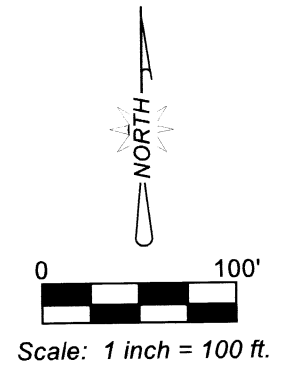

SURVEY NARRATIVE

PURPOSE: To locate and mark the boundary between TL 1200 and TL 1300, being the lot line between Lot 17 and Lot 18 of ROGUE ACRES.

PROCEDURE: In addition to the original subdivision plat survey, there have been numerous surveys along that area designated hereon as the 30 ft. wide right of way as dedicated on the plat of ROGUE ACRES. Monuments from those surveys were located and used to determine the southwesterly boundary of said right of way. The plat record bearing along this line was held for the basis of bearing for this survey.

The monument at the most westerly corner of Lot 18 was found in good position and was used to determine and mark the line common to Lot 17 and Lot 18, using the record plat bearing.

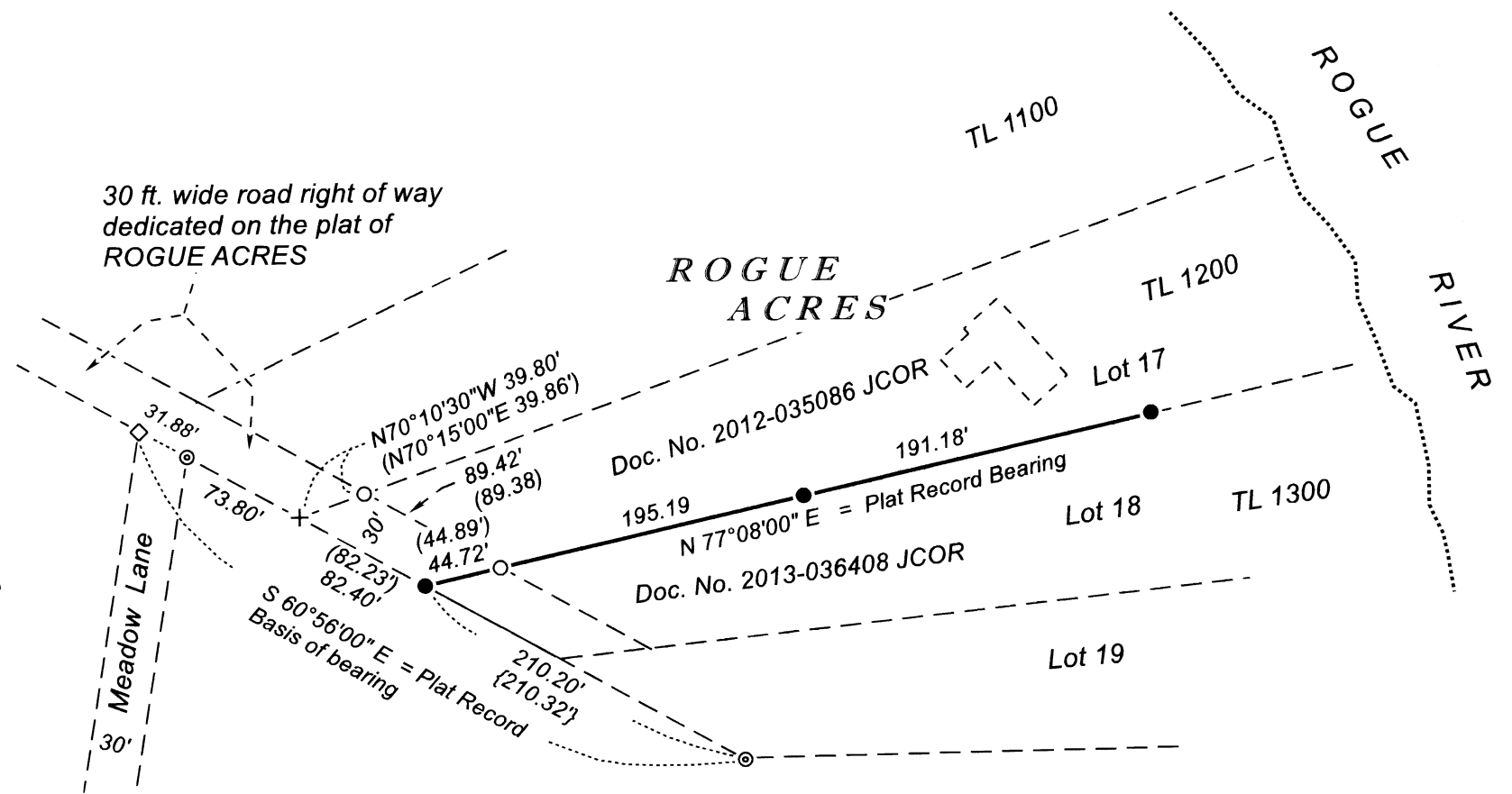

SURVEY BY:

Roger Roberts
 3365 Green Acres Drive
 Central Point, Oregon 97502
 Email: roger1656@gmail.com
 Cell: 541-261-9891

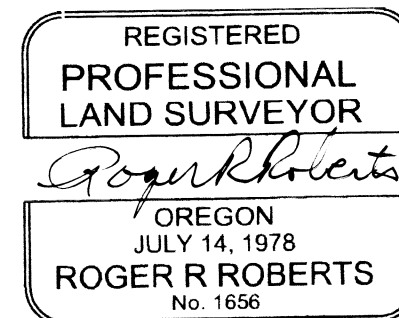

Renewal Date: Dec 31, 2018

