

SCALE: 1"=100'

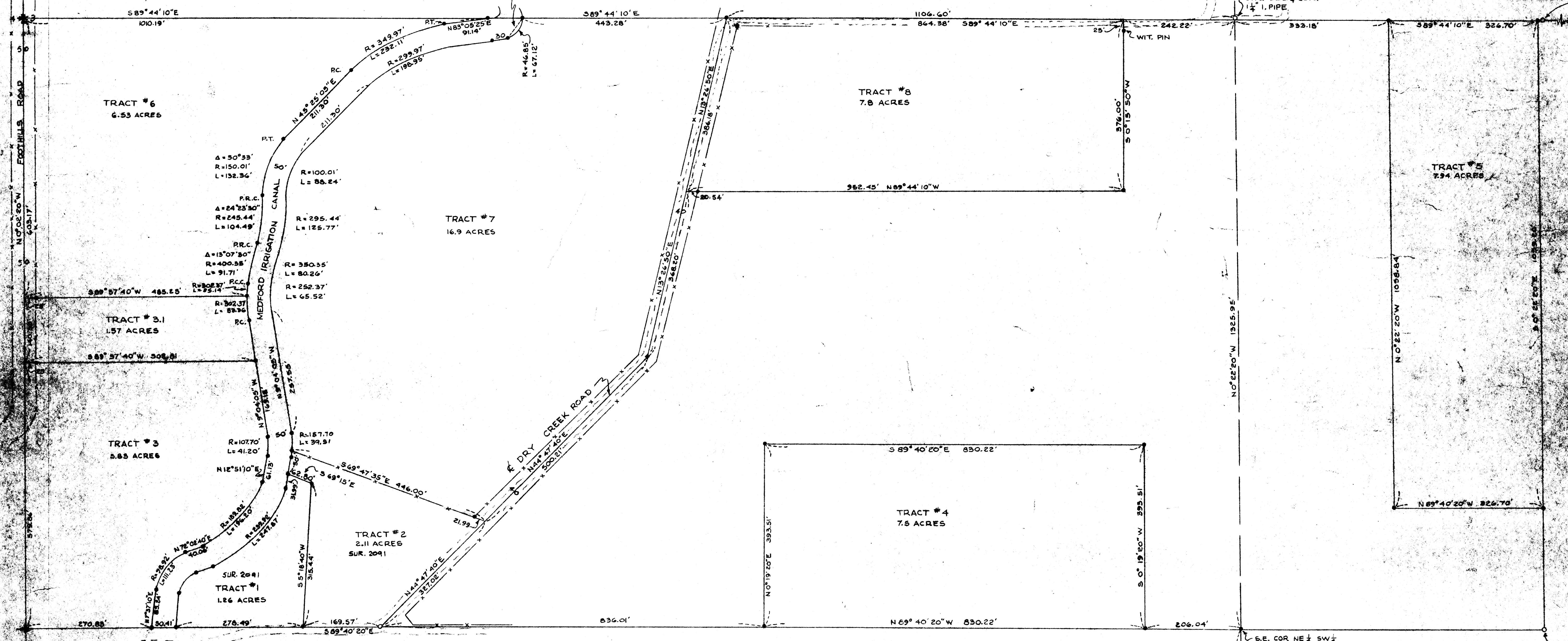

REGISTERED  
OREGON  
LAND SURVEYOR  
*Clyde M. Beth*  
JANUARY 12, 1903  
C. LIND McBETH  
305

SURVEY IN  
N 1/2 SW 1/4 & W 1/2 NW 1/4 SE 1/4  
SEC. 3 T. 376. R. 1W. WM.  
FOR  
MR. M. SPRAGUE  
62-2  
BY C. LIND M. BETH, L.S. SCALE: 1"=100'  
JACKSONVILLE, OREGON SET 5/8" IRON PINS  
JUNE 1963 PD 1 PIPES



Survey No. 2244

Survey Narrative to comply with ORS 209-250

Survey for: Mr. M. Sprague, Rt. 3 Box 69, Medford, Oregon

Survey by: C. Lind McBeth, July 1963

Basis of Bearing: Recorded Survey No. 1661

Purpose of Survey: To establish boundary as described in Volume 271  
page 101 and layout Tracts as shown.

Location of Survey: N1/2 SW 1/4 and W 1/2 NW 1/4 SE 1/4, Sec. 3  
T 31 S R 1 W W.M. Jackson Co. Oreg.

Survey Procedure:

I set the center Quarter corner of said Section from information from the above mentioned survey. Then surveyed South along the N-S centerline to the Quarter corner common to Sections 3 & 10. Having this distance I set the 1/16 corner. The West Quarter corner, the Section corner and the S 1/16 corner along the West Line of said Section all exist in good condition. Thus having established the entire boundary I set out all corners of Tracts 1, 2, 3, 3.1, 4, 5, 6, 7, and 8 as requested by the client, and shown on the Plat. Control was from existing corners as noted on the Plat and Dry Creek County Road layed out as per preliminary noted from the County Engineers office. I surveyed out the Medford Irrigation Canal showing curves and tangents and set 5/8" I. Pins at all points as shown. Descriptions of all tracts bounded by said Canal are written to the West R/W line or East R/W Line as ever the case may be. Descriptions of those along Dry Creek Road are written to the center line of said road with exceptions as noted.

REGISTERED  
OREGON  
LAND SURVEYOR

*C. Lind McBeth*  
JANUARY 12, 1962  
C. LIND MCBETH  
565

62-2

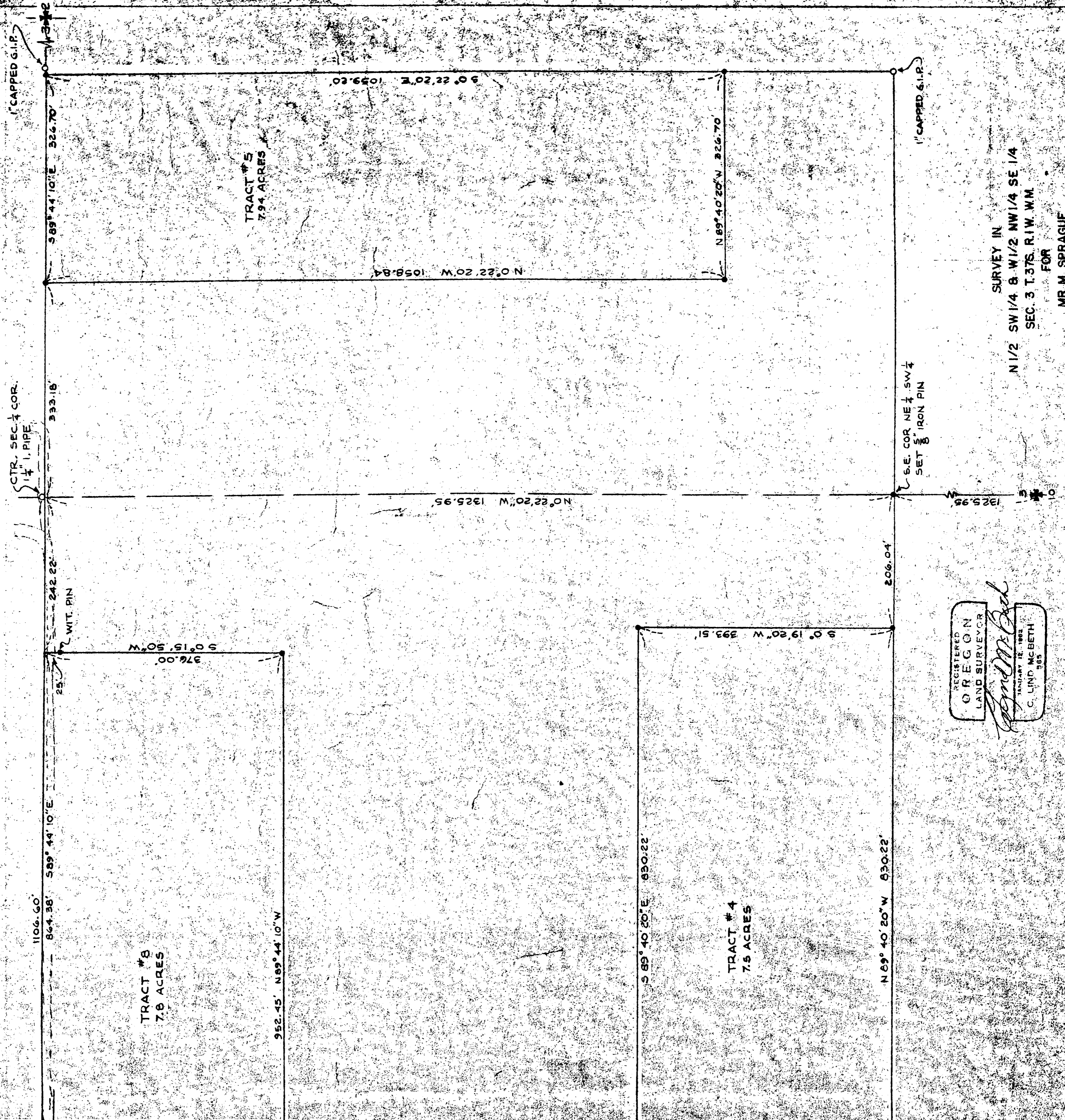

TRACT #8  
7.6 ACRES

TRACT #5  
7.94 ACRES

TRACT #4  
7.5 ACRES

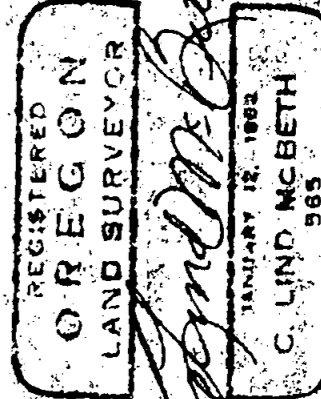

SURVEY IN  
N 1/2 SW 1/4 & W 1/2 NW 1/4 SE 1/4  
SEC. 3 T.37S. R.1W. W.M.  
FOR

MR. M. SPRAGUE

BY: C. LIND. M. BETH, L.S.  
JACKSONVILLE, OREGON  
JUNE 1963

62-2

SCALE: 1"=100'

SET 5/8" IRON PINS

FD-1 PIPES



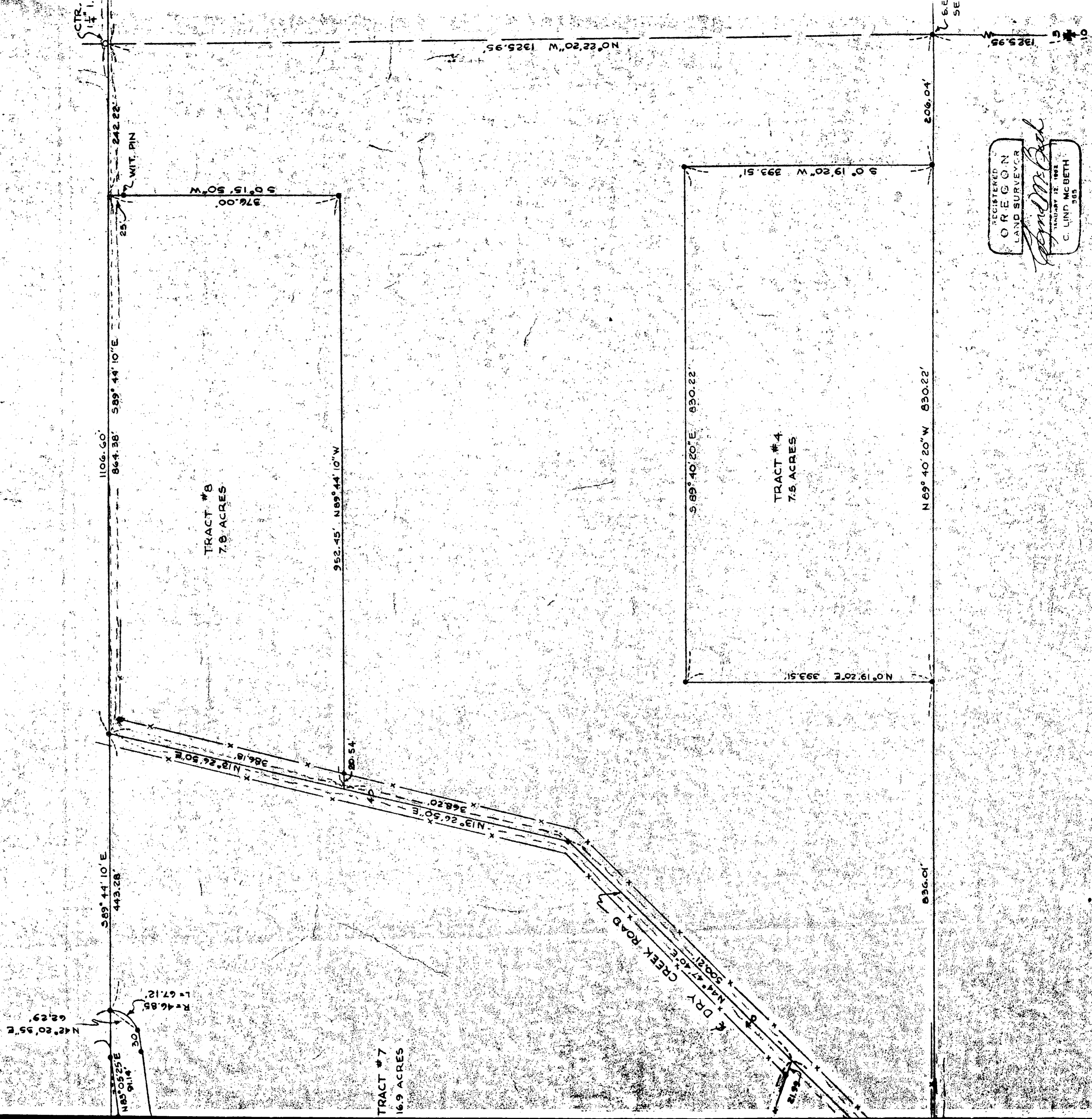

REGISTERED  
 OREGON  
 LAND SURVEYOR  
*C. Lind McBeth*  
 EXPIRES JANUARY 22, 1962  
 C. LIND MCBETH  
 1953