

FILED
 Date 12/21/17 By PB
 This Survey Consists Of:
 1 sheet(s) Map
 6 page(s) Narrative
JACKSON COUNTY
SURVEYOR

Map of Survey

Property Line Adjustment

Approved by Jackson County Development Services
 (File No. 439-16-00005-SUB)

By: Dan Lael Date: September 2, 2016

Located in
 NW 1/4 of Section 3 & NE 1/4 of Section 4
 T35S, R3W, W.M., Jackson County, Oregon
 for **Meredith & Stacy Page**
 By: **William Colisch PLS, PC**
 291 Pyle Drive, Grants Pass, OR 97527
 June 17, 2016

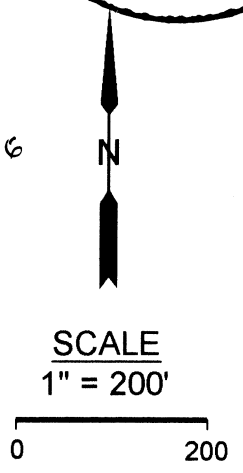

REGISTERED
 PROFESSIONAL
 LAND SURVEYOR

W. M. Colisch

OREGON
 July 19, 1984
WILLIAM COLISCH
 2659
 Renewal Date: 12/31/17

Narrative

Purpose: To adjust the location of the common boundary between Parcel 1 and Parcel 2 described in Instrument No. 2015-017298, Jackson County Official Records.

Procedure: Utilizing a Nikon DTM-522 total station, I tied the monuments shown and located the new line as directed by the client. The exterior boundary was not surveyed.

Legend

- = Set 5/8"x24" rebar & yellow plastic cap stamped "COLISCH LS 2659"
- = Found monument as noted
- () = record per SN 2922
- [] = record per Inst. No. 2015-017298

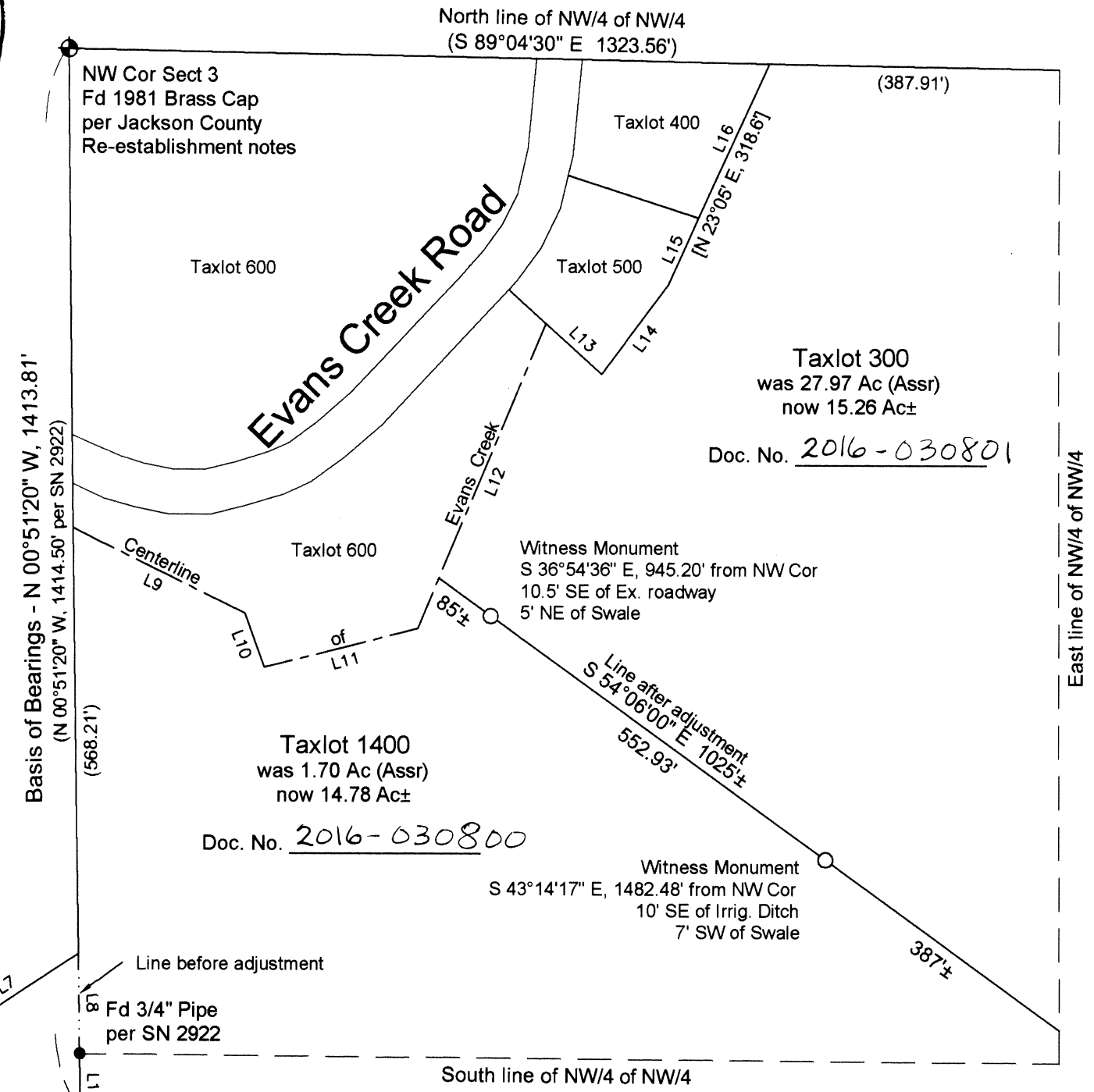

Basis of Bearings - N 00°51'20" W, 1413.81'
 (N 00°51'20" W, 1414.50' per SN 2922)

East line of NW/4 of NW/4

LINE	BEARING	DISTANCE	LINE	BEARING	DISTANCE
L1	S 00°51'20" E	73.92'	(L9)	S 63°49'50" E	255.73'
(L1)	S 00°51'20" E	74.00'	(L10)	S 20°06'00" E	76.66'
(L2)	S 44°51'50" W	381.06'	(L11)	N 75°49'00" E	211.63'
(L3)	N 90°00'00" W	66.00'	(L12)	N 22°35'20" E	441.67'
(L4)	N 10°37'00" E	91.50'	(L13)	S 47°55'00" E	100.00'
(L5)	N 18°43'00" E	135.00'	(L14)	N 36°23'09" E	148.23'
(L6)	N 33°53'00" E	175.00'	[L14]	N 37°05" E	148.3'
(L7)	N 56°47'00" E	208.00'	(L15)	N 24°05'19" E	98.67'
(L8)	S 00°51'20" E	132.00'	(L16)	N 24°05'19" E	227.64'

T8035 / Page